

# BATINGA AMC Test Report of Hematology Analysis

Hospital Address:SM CITY CDO UPTOWN

Contact number:09061211260

Report No.:2605200002

Medical No.:

Test Time:2026.05.20 10:21:52

Pet Name:Puti

Pet type:Canine

Gender:Female

Age:1 Year

Sample Type:Whole blood

Owner:

Parameters	Result	Reference range	Low	Normal	High
01. WBC (White blood cell count)	17.68 10 <sup>3</sup> /uL↑	5.05-16.76			
NEU# (Neutrophil count)	12.52 10 <sup>3</sup> /uL↑	2.95-11.64			
NST# (Band neutrophil count)	0.13 10 <sup>3</sup> /uL	0.00-0.80			
NSG# (Segmented neutrophil count)	11.45 10 <sup>3</sup> /uL↑	2.50-11.30			
NSH# (Hypersegmented neutrophil count)	0.94 10 <sup>3</sup> /uL↑	0.00-0.40			
LYM# (Lymphocyte count)	1.35 10 <sup>3</sup> /uL	1.05-5.10			
SLYM# (Small lymphocyte count)	1.35 10 <sup>3</sup> /uL	1.05-5.10			
LLYM# (Large lymphocyte count)	0.00 10 <sup>3</sup> /uL	0.00-0.00			
MON# (Monocyte count)	1.75 10 <sup>3</sup> /uL↑	0.16-1.12			
EOS# (Eosinophil count)	2.04 10 <sup>3</sup> /uL↑	0.06-1.23			
BAS# (Basophil count)	0.02 10 <sup>3</sup> /uL	0.00-0.10			
NEU% (Neutrophil ratio)	70.81 %	52.00-78.00			
NST/WBC% (Band neutrophil ratio)	0.74 %	0.00-10.00			
NST/NEU% (Band neutrophil ratio)	1.04 %	0.00-20.00			
NSG% (Segmented neutrophil ratio)	64.78 %	50.00-75.00			
NSH/WBC% (Hypersegmented neutrophil ratio)	5.30 %↑	0.00-5.00			
NSH/NEU% (Hypersegmented neutrophil ratio)	7.48 %↑	0.00-7.00			
LYM% (Lymphocyte ratio)	7.64 %↓	16.00-41.50			
MON% (Monocyte ratio)	9.91 %	1.00-13.00			
EOS% (Eosinophil ratio)	11.51 %	0.50-11.85			
BAS% (Basophil ratio)	0.12 %	0.00-0.90			
02. RBC (Red blood cell count)	7.00 10 <sup>6</sup> /uL	5.65-8.87			
HGB (Hemoglobin concentration)	15.18 g/dL	13.10-20.50			
HCT (Hematocrit)	43.40 %	37.30-61.70			
MCV (Mean red cell volume)	62.00 fL	61.60-73.50			
MCH (Mean Hb per RBC)	21.69 pg	21.20-25.90			
MCHC (Mean Hb conc in RBC)	34.98 g/dL	32.00-37.90			
RDW-CV (RBC dist width-CV)	12.44 %	11.20-17.10			
RDW-SD (RBC dist width-SD)	27.02 fL	25.60-41.60			
HDW-CV (Hb dist width-CV)	11.41 %	7.00-20.00			
HDW-SD (Hb dist width-SD)	0.25 g/dL	0.20-0.80			
RET# (Reticulocyte count)	2.29 10 <sup>3</sup> /uL↓	3.00-110.00			
RET% (Reticulocyte ratio)	0.03 %	0.00-1.50			
ETG# (Shadow red cell count)	0.00 10 <sup>12</sup> /L	0.00-0.05			
ETG% (Shadow red cell ratio)	0.00 %	0.00-1.65			
SPH# (Spherocyte count)	0.00 10 <sup>9</sup> /L	0.00-130.10			
SPH% (Spherocyte ratio)	0.00 %	0.00-1.54			
ACA# (Acanthocyte count)	0.00 10 <sup>3</sup> /uL	0.00-0.00			
NRBC# (Nucleated red cell count)	0.00 10 <sup>3</sup> /uL	0.00-0.00			
NRBC/WBC% (Nucleated red cell ratio)	0.00 %	0.00-0.00			
AGG# (Agglutinated red cell count)	0.00 10 <sup>3</sup> /uL	0.00-0.15			
03. PLT (Platelet count)	251.73 10 <sup>3</sup> /uL	148.00-484.00			
MPV (Mean platelet volume)	11.15 fL	8.70-13.20			
PDW (Platelet distribution width)	15.81 fL	9.10-19.40			
PCT (Plateletcrit)	0.28 %	0.14-0.46			
APLT# (Aggregated platelet count)	0.00 10 <sup>3</sup> /uL	0.00-0.15			
P-LCC (Large platelet count)	16.38 10 <sup>3</sup> /uL	0.00-66.00			
P-LCR (Large platelet ratio)	6.51 %	0.00-25.00			

# BATINGA AMC Test Report of Hematology Analysis

Hospital Address: SM CITY CDO UPTOWN

Contact number: 09061211260

Report No.: 2605200002

Pet Name: Puti

Pet type: Canine

WBC

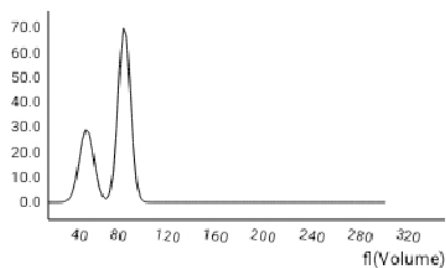

RBC

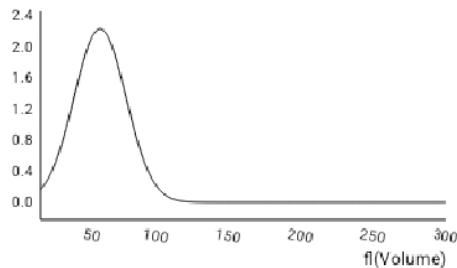

PLT

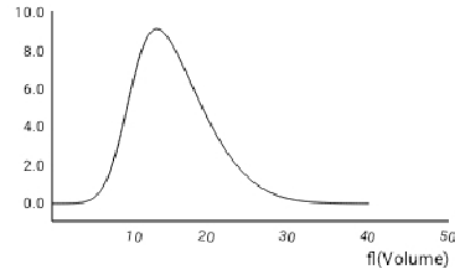

WBC images

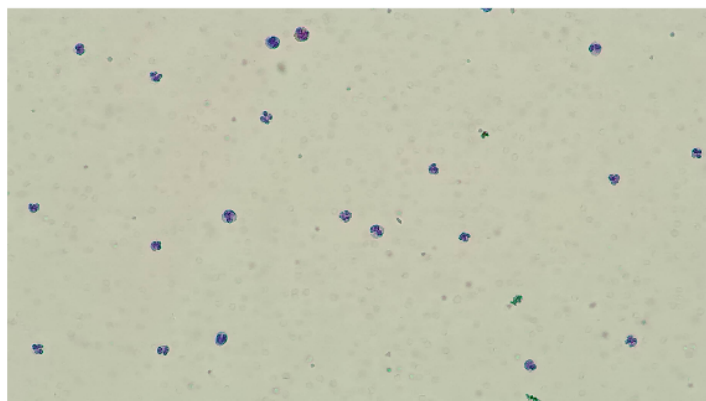

RBC&PLT images

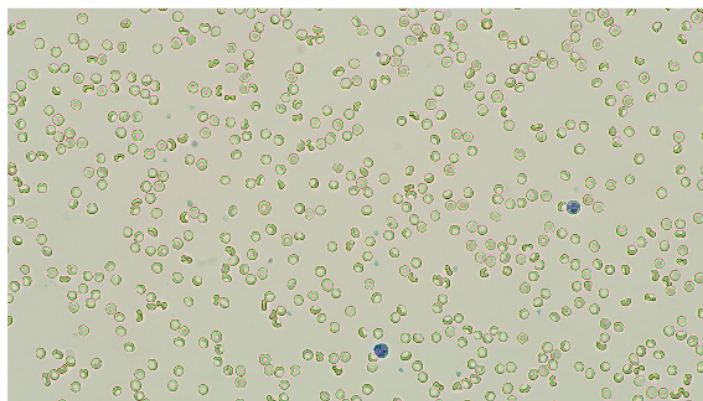

NST# 0.13  $10^3/uL$

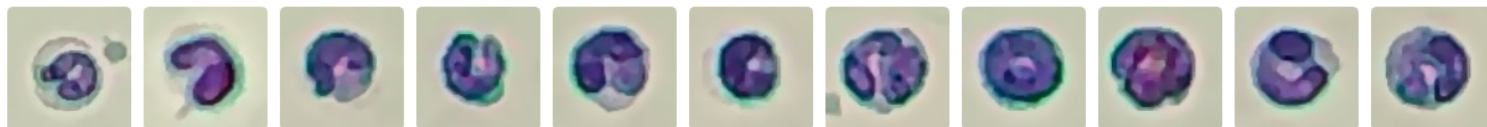

STD image Number: 13 sheets/143 images/754 images

NSG# 11.45  $10^3/uL$



STD image Number: 1202 sheets/143 images/754 images

NSH# 0.94  $10^3/uL$



STD image Number: 98 sheets/143 images/754 images

SLYM# 1.35  $10^3/uL$



STD image Number: 147 sheets/143 images/754 images

# BATINGA AMC Test Report of Hematology Analysis

Hospital Address:SM CITY CDO UPTOWN      Contact number:09061211260

Report No.:2605200002

Pet Name:Puti

Pet type:Canine

**MON#** 1.75 10<sup>3</sup>/uL

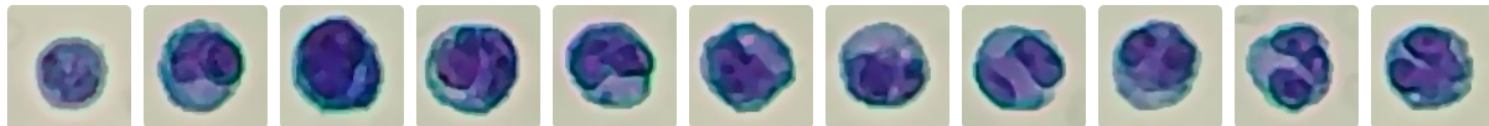

STD image Number: 184 sheets/143 images/754 images

**EOS#** 2.04 10<sup>3</sup>/uL



STD image Number: 211 sheets/143 images/754 images

**BAS#** 0.02 10<sup>3</sup>/uL



STD image Number: 2 sheets/143 images/754 images

**RET#** 2.29 10<sup>3</sup>/uL

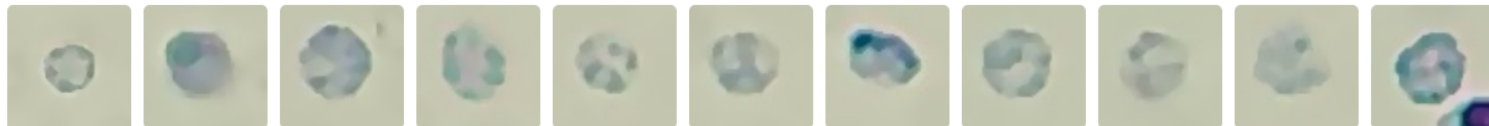

STD image Number: 22 sheets/143 images/754 images

**ETG#** 0.00 10<sup>12</sup>/L



STD image Number: 5 sheets/36 images/754 images

**P-LCC** 16.38 10<sup>3</sup>/uL



STD image Number: 1025 sheets/575 images/754 images

# BATINGA AMC Test Report of Hematology Analysis

Hospital Address:SM CITY CDO UPTOWN

Contact number:09061211260

Report No.:2605200002

Pet Name:Puti

Pet type:Canine

## No significant hematological abnormalities

Basis for judgment:All blood cell parameters are Within Normal Range, with no signs of anemia, infection, or inflammation, suggesting the body's blood system is basically Within Normal Range.

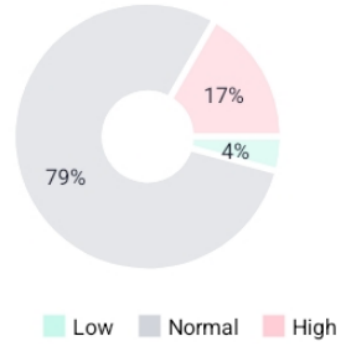

[1]Boden,E. Andrews,A. (2015). The Black Veterinary Dictionary (22nd Edition). London: Bloomsbury Press.

[2]Latimer,K.S. (2011). Duncan & Plath Veterinary Laboratory Medicine: Clinical Pathology (5th Edition). Ames, Iowa: Willy Blackwell Publishing House.

[3]Merck Veterinary Manual (2025). Clinical Hematology - Clinical Pathology and Operating Procedures.[4]Weiss,D.J. and Wardrop,K.J. (2010). Schalm Veterinary Hematology (6th Edition). Ames, Iowa: Willy Blackwell Publishing House.