

BATINGA AMC Test Report of Hematology Analysis

Hospital Address:SM CITY CDO UPTOWN

Contact number:09061211260

Report No.:2605270002

Medical No.:

Test Time:2026.05.27 12:17:28

Pet Name:Sammy

Pet type:Canine

Gender:Male

Age:2 Year

Sample Type:Whole blood

Owner:

| Parameters | Result | Reference range | Low | Normal | High |
|--|----------------------------|-----------------|-----|--------|------|
| 01. WBC (White blood cell count) | 9.77 10 ³ /uL | 5.05-16.76 | | | |
| NEU# (Neutrophil count) | 6.08 10 ³ /uL | 2.95-11.64 | | | |
| NST# (Band neutrophil count) | 0.00 10 ³ /uL | 0.00-0.80 | | | |
| NSG# (Segmented neutrophil count) | 5.72 10 ³ /uL | 2.50-11.30 | | | |
| NSH# (Hypersegmented neutrophil count) | 0.36 10 ³ /uL | 0.00-0.40 | | | |
| LYM# (Lymphocyte count) | 2.67 10 ³ /uL | 1.05-5.10 | | | |
| SLYM# (Small lymphocyte count) | 2.67 10 ³ /uL | 1.05-5.10 | | | |
| LLYM# (Large lymphocyte count) | 0.00 10 ³ /uL | 0.00-0.00 | | | |
| MON# (Monocyte count) | 0.48 10 ³ /uL | 0.16-1.12 | | | |
| EOS# (Eosinophil count) | 0.54 10 ³ /uL | 0.06-1.23 | | | |
| BAS# (Basophil count) | 0.00 10 ³ /uL | 0.00-0.10 | | | |
| NEU% (Neutrophil ratio) | 62.19 % | 52.00-78.00 | | | |
| NST/WBC% (Band neutrophil ratio) | 0.00 % | 0.00-10.00 | | | |
| NST/NEU% (Band neutrophil ratio) | 0.00 % | 0.00-20.00 | | | |
| NSG% (Segmented neutrophil ratio) | 58.50 % | 50.00-75.00 | | | |
| NSH/WBC% (Hypersegmented neutrophil ratio) | 3.69 % | 0.00-5.00 | | | |
| NSH/NEU% (Hypersegmented neutrophil ratio) | 5.94 % | 0.00-7.00 | | | |
| LYM% (Lymphocyte ratio) | 27.34 % | 16.00-41.50 | | | |
| MON% (Monocyte ratio) | 4.93 % | 1.00-13.00 | | | |
| EOS% (Eosinophil ratio) | 5.54 % | 0.50-11.85 | | | |
| BAS% (Basophil ratio) | 0.00 % | 0.00-0.90 | | | |
| 02. RBC (Red blood cell count) | 7.47 10 ⁶ /uL | 5.65-8.87 | | | |
| HGB (Hemoglobin concentration) | 16.61 g/dL | 13.10-20.50 | | | |
| HCT (Hematocrit) | 50.36 % | 37.30-61.70 | | | |
| MCV (Mean red cell volume) | 67.43 fL | 61.60-73.50 | | | |
| MCH (Mean Hb per RBC) | 22.24 pg | 21.20-25.90 | | | |
| MCHC (Mean Hb conc in RBC) | 32.98 g/dL | 32.00-37.90 | | | |
| RDW-CV (RBC dist width-CV) | 12.83 % | 11.20-17.10 | | | |
| RDW-SD (RBC dist width-SD) | 28.33 fL | 25.60-41.60 | | | |
| HDW-CV (Hb dist width-CV) | 16.93 % | 7.00-20.00 | | | |
| HDW-SD (Hb dist width-SD) | 0.38 g/dL | 0.20-0.80 | | | |
| RET# (Reticulocyte count) | 6.14 10 ³ /uL | 3.00-110.00 | | | |
| RET% (Reticulocyte ratio) | 0.08 % | 0.00-1.50 | | | |
| ETG# (Shadow red cell count) | 0.00 10 ¹² /L | 0.00-0.05 | | | |
| ETG% (Shadow red cell ratio) | 0.00 % | 0.00-1.65 | | | |
| SPH# (Spherocyte count) | 0.00 10 ⁹ /L | 0.00-130.10 | | | |
| SPH% (Spherocyte ratio) | 0.00 % | 0.00-1.54 | | | |
| ACA# (Acanthocyte count) | 0.00 10 ³ /uL | 0.00-0.00 | | | |
| NRBC# (Nucleated red cell count) | 0.00 10 ³ /uL | 0.00-0.00 | | | |
| NRBC/WBC% (Nucleated red cell ratio) | 0.00 % | 0.00-0.00 | | | |
| AGG# (Agglutinated red cell count) | 0.00 10 ³ /uL | 0.00-0.15 | | | |
| 03. PLT (Platelet count) | 189.78 10 ³ /uL | 148.00-484.00 | | | |
| MPV (Mean platelet volume) | 10.95 fL | 8.70-13.20 | | | |
| PDW (Platelet distribution width) | 15.55 fL | 9.10-19.40 | | | |
| PCT (Plateletcrit) | 0.21 % | 0.14-0.46 | | | |
| APLT# (Aggregated platelet count) | 0.00 10 ³ /uL | 0.00-0.15 | | | |
| P-LCC (Large platelet count) | 12.75 10 ³ /uL | 0.00-66.00 | | | |
| P-LCR (Large platelet ratio) | 6.72 % | 0.00-25.00 | | | |

BATINGA AMC Test Report of Hematology Analysis

Hospital Address: SM CITY CDO UPTOWN

Contact number: 09061211260

Report No.: 2605270002

Pet Name: Sammy

Pet type: Canine

WBC

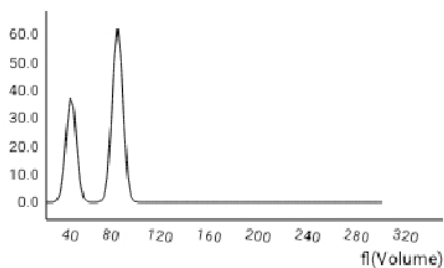

RBC

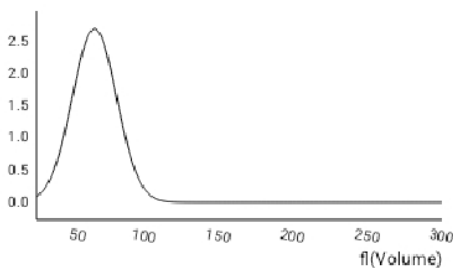

PLT

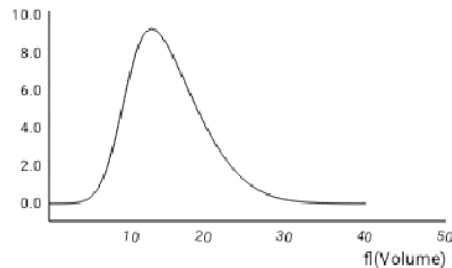

WBC images

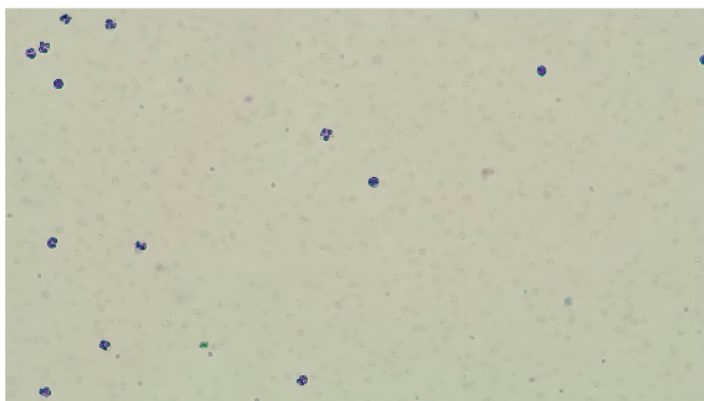

RBC&PLT images

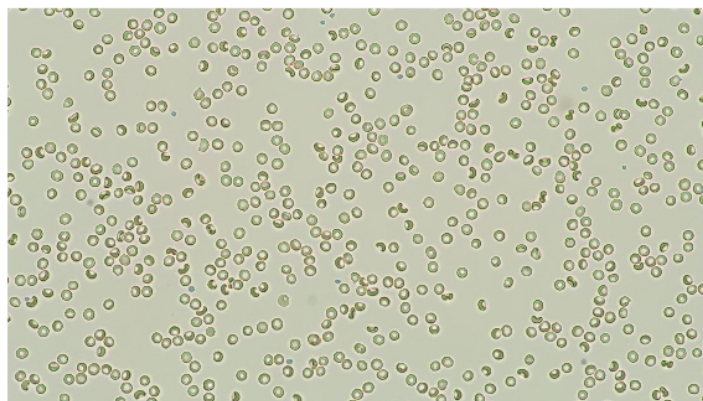

NSG# 5.72 10³/uL

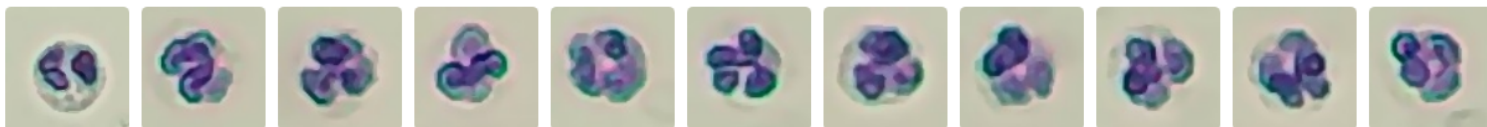

STD image Number: 606 sheets/143 images/754 images

NSH# 0.36 10³/uL



STD image Number: 32 sheets/143 images/754 images

SLYM# 2.67 10³/uL

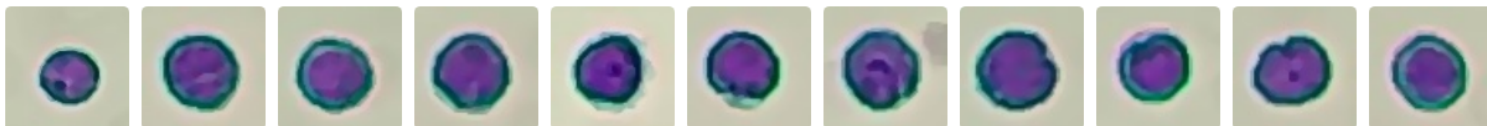

STD image Number: 291 sheets/143 images/754 images

MON# 0.48 10³/uL

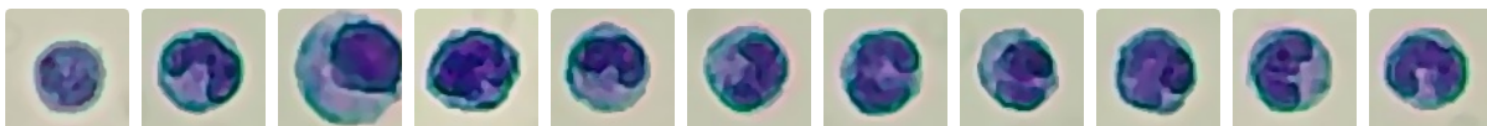

STD image Number: 52 sheets/143 images/754 images

BATINGA AMC Test Report of Hematology Analysis

Hospital Address:SM CITY CDO UPTOWN Contact number:09061211260

Report No.:2605270002

Pet Name:Sammy

Pet type:Canine

EOS# 0.54 10³/uL



STD image Number: 54 sheets/143 images/754 images

RET# 6.14 10³/uL

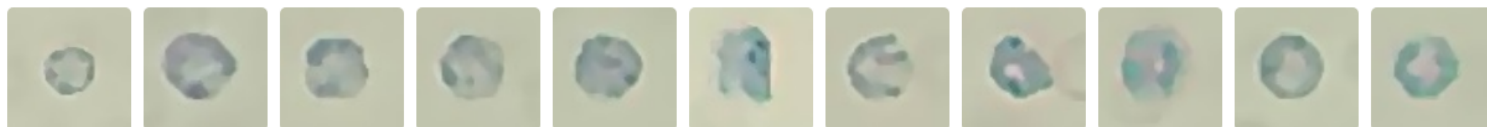

STD image Number: 60 sheets/143 images/754 images

P-LCC 12.75 10³/uL

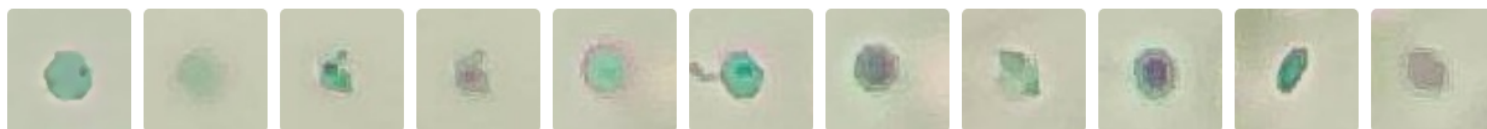

STD image Number: 777 sheets/575 images/754 images

1.No obvious abnormalities

Basis for judgment:All blood cell parameters are normal; no pathological manifestations such as infection, inflammation, or anemia were observed.

2.No significant hematological abnormalities

Basis for judgment:All blood cell parameters are Within Normal Range, with no signs of anemia, infection, or inflammation, suggesting the body's blood system is basically Within Normal Range.



Low Normal High

[1]Boden,E. Andrews,A. (2015). The Black Veterinary Dictionary (22nd Edition). London: Bloomsbury Press.

[2]Latimer,K.S. (2011). Duncan & Plath Veterinary Laboratory Medicine: Clinical Pathology (5th Edition). Ames, Iowa: Willy Blackwell Publishing House.

[3]Merck Veterinary Manual (2025). Clinical Hematology - Clinical Pathology and Operating Procedures.[4]Weiss,D.J. and Wardrop,K.J. (2010). Schalm Veterinary Hematology (6th Edition). Ames, Iowa: Willy Blackwell Publishing House.