

BATINGA AMC Test Report of Hematology Analysis

Hospital Address:SM CITY CDO UPTOWN

Contact number:09061211260

Report No.:2605230002

Medical No.:

Test Time:2026.05.23 14:39:20

Pet Name:Kendiment

Pet type:Feline

Gender:Male

Age:1 Year

Sample Type:Whole blood

Owner:Marilou Rodriguez

Parameters	Result	Reference range	Low	Normal	High
01. WBC (White blood cell count)	0.11 10 ³ /uL↓	2.87-17.02			
NEU# (Neutrophil count)	0.00 10 ³ /uL↓	2.30-10.29			
NST# (Band neutrophil count)	0.00 10 ³ /uL	0.00-0.80			
NSG# (Segmented neutrophil count)	0.00 10 ³ /uL↓	2.30-12.50			
NSH# (Hypersegmented neutrophil count)	0.00 10 ³ /uL	0.00-0.30			
LYM# (Lymphocyte count)	0.04 10 ³ /uL↓	0.92-6.88			
SLYM# (Small lymphocyte count)	0.04 10 ³ /uL↓	0.92-6.88			
LLYM# (Large lymphocyte count)	0.00 10 ³ /uL	0.00-0.00			
MON# (Monocyte count)	0.04 10 ³ /uL↓	0.05-0.67			
EOS# (Eosinophil count)	0.04 10 ³ /uL↓	0.17-1.57			
BAS# (Basophil count)	0.00 10 ³ /uL	0.00-0.26			
NEU% (Neutrophil ratio)	0.00 %↓	38.00-80.00			
NST/WBC% (Band neutrophil ratio)	0.00 %	0.00-10.00			
NST/NEU% (Band neutrophil ratio)	0.00 %	0.00-15.00			
NSG% (Segmented neutrophil ratio)	0.00 %↓	35.00-75.00			
NSH/WBC% (Hypersegmented neutrophil ratio)	0.00 %	0.00-3.00			
NSH/NEU% (Hypersegmented neutrophil ratio)	0.00 %	0.00-4.00			
LYM% (Lymphocyte ratio)	33.33 %	16.00-47.50			
MON% (Monocyte ratio)	33.33 %↑	1.00-7.60			
EOS% (Eosinophil ratio)	33.33 %↑	1.00-11.10			
BAS% (Basophil ratio)	0.00 %	0.00-0.70			
02. RBC (Red blood cell count)	7.70 10 ⁶ /uL	6.54-12.20			
HGB (Hemoglobin concentration)	12.43 g/dL	9.80-16.20			
HCT (Hematocrit)	34.05 %	30.30-52.30			
MCV (Mean red cell volume)	44.22 fL	35.90-53.10			
MCH (Mean Hb per RBC)	16.14 pg	11.80-17.30			
MCHC (Mean Hb conc in RBC)	36.50 g/dL↑	28.10-35.80			
RDW-CV (RBC dist width-CV)	21.13 %	20.90-33.60			
RDW-SD (RBC dist width-SD)	18.89 fL	16.00-27.40			
HDW-CV (Hb dist width-CV)	13.90 %	7.00-30.00			
HDW-SD (Hb dist width-SD)	0.22 g/dL	0.20-0.80			
RET# (Reticulocyte count)	0.00 10 ³ /uL↓	3.00-50.00			
RET% (Reticulocyte ratio)	0.00 %	0.00-1.00			
ETG# (Shadow red cell count)	0.00 10 ¹² /L	0.00-0.06			
ETG% (Shadow red cell ratio)	0.00 %	0.00-2.50			
SPH# (Spherocyte count)	0.32 10 ⁹ /L	0.00-193.66			
SPH% (Spherocyte ratio)	0.00 %	0.00-2.71			
ACA# (Acanthocyte count)	0.00 10 ³ /uL	0.00-0.00			
NRBC# (Nucleated red cell count)	0.00 10 ³ /uL	0.00-0.00			
NRBC/WBC% (Nucleated red cell ratio)	0.00 %	0.00-0.00			
AGG# (Agglutinated red cell count)	0.00 10 ³ /uL	0.00-0.15			
03. PLT (Platelet count)	45.38 10 ³ /uL↓	151.00-600.00			
MPV (Mean platelet volume)	12.21 fL	11.40-21.60			
PDW (Platelet distribution width)	21.36 fL↑	9.10-19.40			
PCT (Plateletcrit)	0.06 %↓	0.17-0.86			
APLT# (Aggregated platelet count)	0.00 10 ³ /uL	0.00-0.15			
P-LCC (Large platelet count)	2.72 10 ³ /uL	0.00-103.00			
P-LCR (Large platelet ratio)	6.00 %	0.00-30.00			

BATINGA AMC Test Report of Hematology Analysis

Hospital Address: SM CITY CDO UPTOWN

Contact number: 09061211260

Report No.: 2605230002

Pet Name: Kendiment

Pet type: Feline

WBC

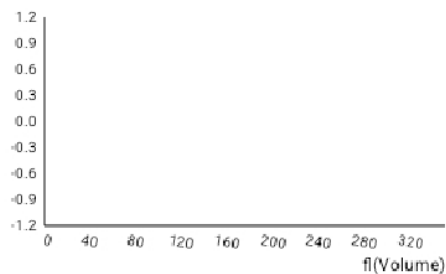

RBC

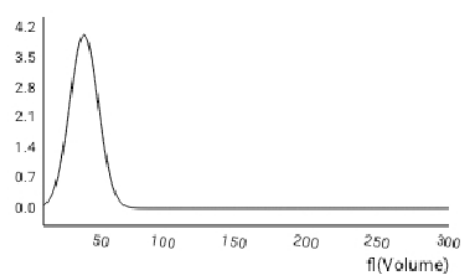

PLT

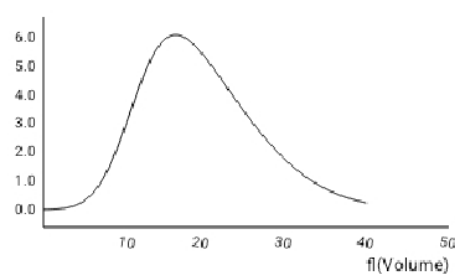

WBC images

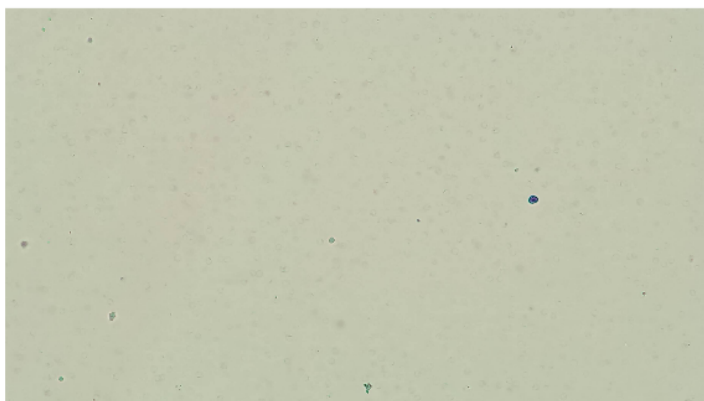

RBC&PLT images

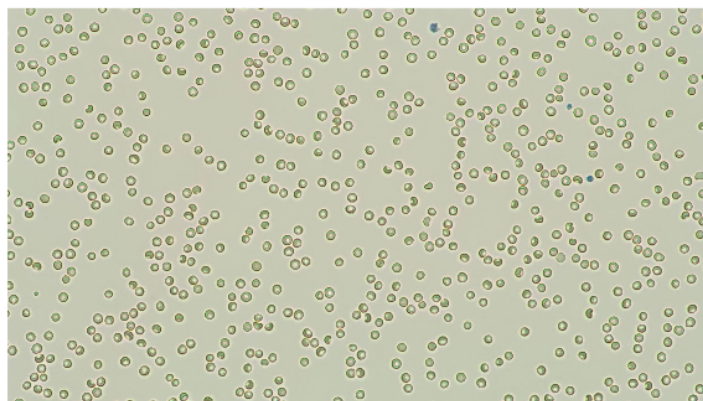

SLYM# 0.04 $10^3/uL$

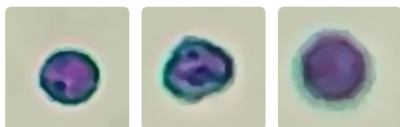

STD image Number: 2 sheets/143 images/754 images

MON# 0.04 $10^3/uL$

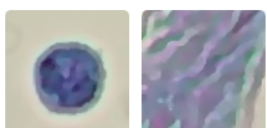

STD image Number: 1 sheets/143 images/754 images

EOS# 0.04 $10^3/uL$



STD image Number: 4 sheets/143 images/754 images

ETG# 0.00 $10^{12}/L$



STD image Number: 3 sheets/36 images/754 images

BATINGA AMC Test Report of Hematology Analysis

Hospital Address:SM CITY CDO UPTOWN Contact number:09061211260

Report No.:2605230002

Pet Name:Kendiment

Pet type:Feline

SPH# 0.32 10⁹/L

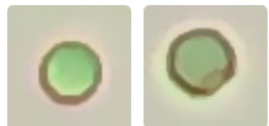

STD image Number: 1 sheets/36 images/754 images

P-LCC 2.72 10³/uL



STD image Number: 186 sheets/575 images/754 images

Partially abnormal

Basis for judgment:There are 16 abnormal test results in this test. Please analyze based on the patient's clinical manifestations.

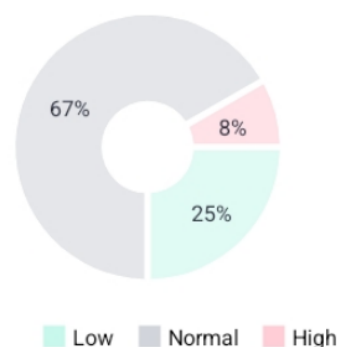

[1]Boden,E. Andrews,A. (2015). The Black Veterinary Dictionary (22nd Edition). London: Bloomsbury Press.

[2]Latimer,K.S. (2011). Duncan & Plath Veterinary Laboratory Medicine: Clinical Pathology (5th Edition). Ames, Iowa: Willy Blackwell Publishing House.

[3]Merck Veterinary Manual (2025). Clinical Hematology - Clinical Pathology and Operating Procedures.[4]Weiss,D.J. and Wardrop,K.J. (2010). Schalm Veterinary Hematology (6th Edition). Ames, Iowa: Willy Blackwell Publishing House.