

# BATINGA AMC Test Report of Hematology Analysis

Hospital Address:SM CITY CDO UPTOWN

Contact number:09061211260

Report No.:2605230001

Medical No.:

Test Time:2026.05.23 11:43:55

Pet Name:momo

Pet type:Feline

Gender:Female

Age:8 Year

Sample Type:Whole blood

Owner:

| Parameters  | Result                     | Reference range    | Low | Normal | High |
|---|----------------------------|--------------------|-----|--------|------|
| 01. WBC (White blood cell count)                  | 9.50 10 <sup>3</sup> /uL   | 2.87-17.02         |     |        |      |
| NEU# (Neutrophil count)                           | 4.23 10 <sup>3</sup> /uL   | 2.30-10.29         |     |        |      |
| NST# (Band neutrophil count)                      | 0.02 10 <sup>3</sup> /uL   | 0.00-0.80          |     |        |      |
| NSG# (Segmented neutrophil count)                 | 4.00 10 <sup>3</sup> /uL   | 2.30-12.50         |     |        |      |
| NSH# (Hypersegmented neutrophil count)            | 0.20 10 <sup>3</sup> /uL   | 0.00-0.30          |     |        |      |
| LYM# (Lymphocyte count)                           | 4.05 10 <sup>3</sup> /uL   | 0.92-6.88          |     |        |      |
| SLYM# (Small lymphocyte count)                    | 4.05 10 <sup>3</sup> /uL   | 0.92-6.88          |     |        |      |
| LLYM# (Large lymphocyte count)                    | 0.00 10 <sup>3</sup> /uL   | 0.00-0.00          |     |        |      |
| MON# (Monocyte count)                             | 0.46 10 <sup>3</sup> /uL   | 0.05-0.67          |     |        |      |
| EOS# (Eosinophil count)                           | 0.76 10 <sup>3</sup> /uL   | 0.17-1.57          |     |        |      |
| BAS# (Basophil count)                             | 0.00 10 <sup>3</sup> /uL   | 0.00-0.26          |     |        |      |
| NEU% (Neutrophil ratio)                           | 44.50 %                    | 38.00-80.00        |     |        |      |
| NST/WBC% (Band neutrophil ratio)                  | 0.25 %                     | 0.00-10.00         |     |        |      |
| NST/NEU% (Band neutrophil ratio)                  | 0.56 %                     | 0.00-15.00         |     |        |      |
| NSG% (Segmented neutrophil ratio)                 | 42.13 %                    | 35.00-75.00        |     |        |      |
| NSH/WBC% (Hypersegmented neutrophil ratio)        | 2.13 %                     | 0.00-3.00          |     |        |      |
| <b>NSH/NEU% (Hypersegmented neutrophil ratio)</b> | <b>4.78 %↑</b>             | <b>0.00-4.00</b>   |     |        |      |
| LYM% (Lymphocyte ratio)                           | 42.63 %                    | 16.00-47.50        |     |        |      |
| MON% (Monocyte ratio)                             | 4.88 %                     | 1.00-7.60          |     |        |      |
| EOS% (Eosinophil ratio)                           | 8.00 %                     | 1.00-11.10         |     |        |      |
| BAS% (Basophil ratio)                             | 0.00 %                     | 0.00-0.70          |     |        |      |
| 02. RBC (Red blood cell count)                    | 9.31 10 <sup>6</sup> /uL   | 6.54-12.20         |     |        |      |
| HGB (Hemoglobin concentration)                    | 13.41 g/dL                 | 9.80-16.20         |     |        |      |
| HCT (Hematocrit)                                  | 48.22 %                    | 30.30-52.30        |     |        |      |
| MCV (Mean red cell volume)                        | 51.79 fL                   | 35.90-53.10        |     |        |      |
| MCH (Mean Hb per RBC)                             | 14.40 pg                   | 11.80-17.30        |     |        |      |
| <b>MCHC (Mean Hb conc in RBC)</b>                 | <b>27.80 g/dL↓</b>         | <b>28.10-35.80</b> |     |        |      |
| RDW-CV (RBC dist width-CV)                        | 21.54 %                    | 20.90-33.60        |     |        |      |
| RDW-SD (RBC dist width-SD)                        | 18.02 fL                   | 16.00-27.40        |     |        |      |
| HDW-CV (Hb dist width-CV)                         | 14.71 %                    | 7.00-30.00         |     |        |      |
| HDW-SD (Hb dist width-SD)                         | 0.21 g/dL                  | 0.20-0.80          |     |        |      |
| RET# (Reticulocyte count)                         | 5.94 10 <sup>3</sup> /uL   | 3.00-50.00         |     |        |      |
| RET% (Reticulocyte ratio)                         | 0.06 %                     | 0.00-1.00          |     |        |      |
| ETG# (Shadow red cell count)                      | 0.01 10 <sup>12</sup> /L   | 0.00-0.06          |     |        |      |
| ETG% (Shadow red cell ratio)                      | 0.11 %                     | 0.00-2.50          |     |        |      |
| SPH# (Spherocyte count)                           | 10.77 10 <sup>9</sup> /L   | 0.00-193.66        |     |        |      |
| SPH% (Spherocyte ratio)                           | 0.12 %                     | 0.00-2.71          |     |        |      |
| ACA# (Acanthocyte count)                          | 0.00 10 <sup>3</sup> /uL   | 0.00-0.00          |     |        |      |
| NRBC# (Nucleated red cell count)                  | 0.00 10 <sup>3</sup> /uL   | 0.00-0.00          |     |        |      |
| NRBC/WBC% (Nucleated red cell ratio)              | 0.00 %                     | 0.00-0.00          |     |        |      |
| AGG# (Agglutinated red cell count)                | 0.00 10 <sup>3</sup> /uL   | 0.00-0.15          |     |        |      |
| 03. PLT (Platelet count)                          | 305.85 10 <sup>3</sup> /uL | 151.00-600.00      |     |        |      |
| MPV (Mean platelet volume)                        | 12.46 fL                   | 11.40-21.60        |     |        |      |
| PDW (Platelet distribution width)                 | 18.39 fL                   | 9.10-19.40         |     |        |      |
| PCT (Plateletcrit)                                | 0.38 %                     | 0.17-0.86          |     |        |      |
| APLT# (Aggregated platelet count)                 | 0.00 10 <sup>3</sup> /uL   | 0.00-0.15          |     |        |      |
| P-LCC (Large platelet count)                      | 19.05 10 <sup>3</sup> /uL  | 0.00-103.00        |     |        |      |
| P-LCR (Large platelet ratio)                      | 6.23 %                     | 0.00-30.00         |     |        |      |

# BATINGA AMC Test Report of Hematology Analysis

Hospital Address: SM CITY CDO UPTOWN

Contact number: 09061211260

Report No.: 2605230001

Pet Name: momo

Pet type: Feline

WBC

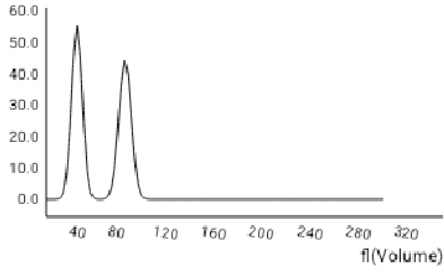

RBC

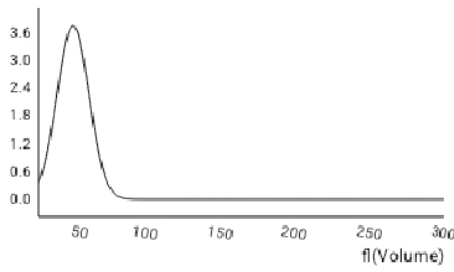

PLT

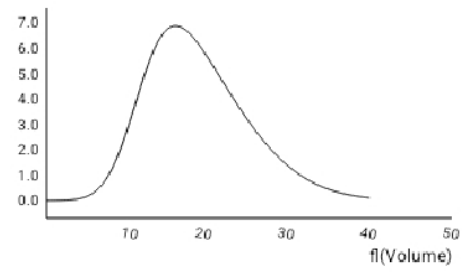

WBC images

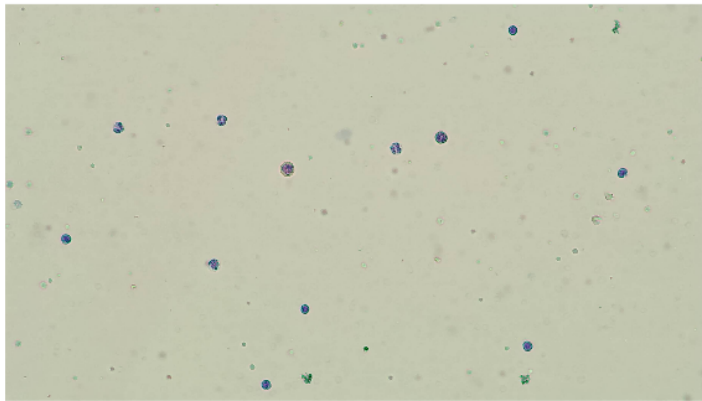

RBC&PLT images

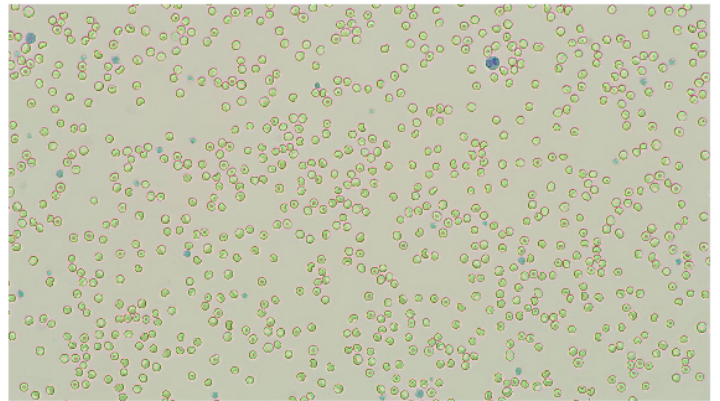

NST# 0.02 10<sup>3</sup>/uL



STD image Number: 2 sheets/143 images/754 images

NSG# 4.00 10<sup>3</sup>/uL



STD image Number: 428 sheets/143 images/754 images

NSH# 0.20 10<sup>3</sup>/uL



STD image Number: 21 sheets/143 images/754 images

SLYM# 4.05 10<sup>3</sup>/uL

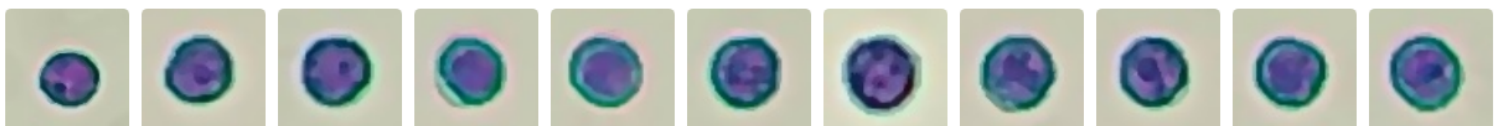

STD image Number: 433 sheets/143 images/754 images

# BATINGA AMC Test Report of Hematology Analysis

Hospital Address:SM CITY CDO UPTOWN      Contact number:09061211260

Report No.:2605230001

Pet Name:momo

Pet type:Feline

**MON#** 0.46  $10^3/uL$



STD image Number: 47 sheets/143 images/754 images

**EOS#** 0.76  $10^3/uL$

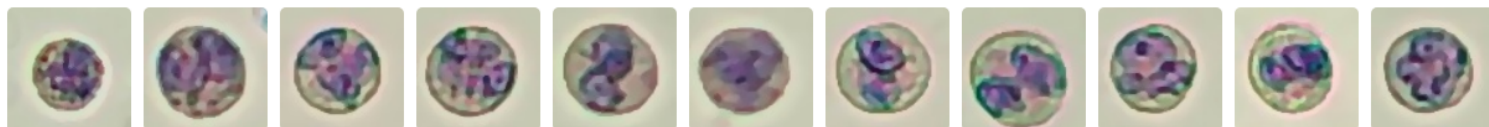

STD image Number: 76 sheets/143 images/754 images

**RET#** 5.94  $10^3/uL$



STD image Number: 71 sheets/143 images/754 images

**ETG#** 0.01  $10^{12}/L$

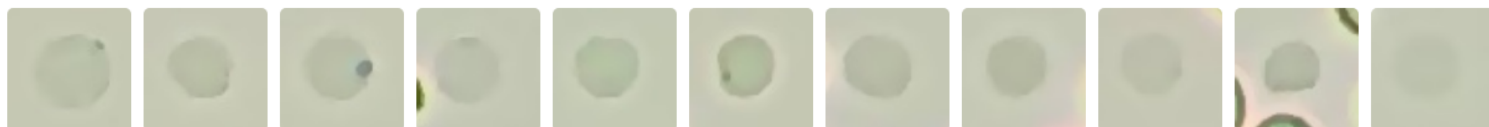

STD image Number: 16 sheets/36 images/754 images

**SPH#** 10.77  $10^9/L$



STD image Number: 34 sheets/36 images/754 images

**P-LCC** 19.05  $10^3/uL$

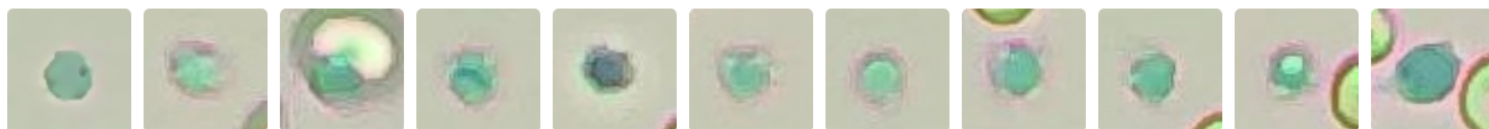

STD image Number: 1282 sheets/575 images/754 images

# BATINGA AMC Test Report of Hematology Analysis

Hospital Address:SM CITY CDO UPTOWN

Contact number:09061211260

Report No.:2605230001

Pet Name:momo

Pet type:Feline

## No obvious abnormalities

Basis for judgment:All blood cell parameters are normal; no pathological manifestations such as infection, inflammation, or anemia were observed.

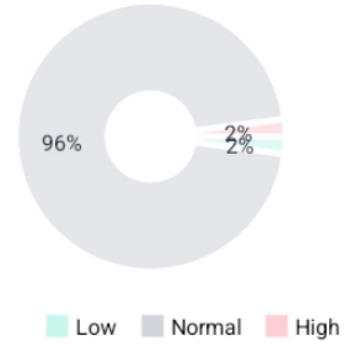

[1]Boden,E. Andrews,A. (2015). The Black Veterinary Dictionary (22nd Edition). London: Bloomsbury Press.

[2]Latimer,K.S. (2011). Duncan & Plath Veterinary Laboratory Medicine: Clinical Pathology (5th Edition). Ames, Iowa: Willy Blackwell Publishing House.

[3]Merck Veterinary Manual (2025). Clinical Hematology - Clinical Pathology and Operating Procedures.[4]Weiss,D.J. and Wardrop,K.J. (2010). Schalm Veterinary Hematology (6th Edition). Ames, Iowa: Willy Blackwell Publishing House.