

BATINGA ANIMAL MEDICAL CENTER Test Report of Hematology Analysis

Pet Name: CHUWI

Pet type: Canine

Gender: Male

Medical Record No.:

Report time: 2026-05-17 09:25:51

Testing results

Test Items	Testing results	Reference Range
01. WBC	5.95 10 ³ /uL	5.05-16.76
NEU#	3.06 10 ³ /uL	2.95-11.64
NST#	0.04 10 ³ /uL	0.00-0.80
NSG#	2.88 10 ³ /uL	2.50-11.30
NSH#	0.15 10 ³ /uL	0.00-0.40
LYM#	2.42 10 ³ /uL	1.05-5.10
MON#	0.42 10 ³ /uL	0.16-1.12
EOS#	0.05 10 ³ /uL ↓	0.06-1.23
BAS#	0.00 10 ³ /uL	0.00-0.10
NEU%	51.44 % ↓	52.00-78.00
NST/WBC%	0.61 %	0.00-10.00
NST/NEU%	1.19 %	0.00-20.00
NSG%	48.39 % ↓	50.00-75.00
NSH/WBC%	2.44 %	0.00-5.00
NSH/NEU%	4.74 %	0.00-7.00
LYM%	40.67 %	16.00-41.50
MON%	7.08 %	1.00-13.00
EOS%	0.81 %	0.50-11.85
BAS%	0.00 %	0.00-0.90
02. RBC	8.27 10 ⁶ /uL	5.65-8.87
HGB	17.89 g/dL	13.10-20.50
HCT	48.90 %	37.30-61.70
MCV	59.14 fL ↓	61.60-73.50
MCH	21.64 pg	21.20-25.90
MCHC	36.59 g/dL	32.00-37.90
RDW-CV	12.96 %	11.20-17.10
RDW-SD	27.47 fL	25.60-41.60
HDW-CV	15.19 %	7.00-20.00
HDW-SD	0.33 g/dL	0.20-0.80
RET#	10.28 10 ³ /uL	3.00-110.00
RET%	0.12 %	0.00-1.50
ETG#	0.00 10 ¹² /L	0.00-0.50
ETG%	0.00 %	0.00-0.16
SPH#	0.00 10 ⁹ /L	0.00-130.00
SPH%	0.00 %	0.00-1.54
03. PLT	52.76 10 ³ /uL ↓	148.00-484.00
MPV	13.00 fL	8.70-13.20
PDW	12.06 fL	9.10-19.40
PCT	0.07 % ↓	0.14-0.46
APLT#	0.00 10 ³ /uL	0.00-0.15
P-LCC	5.07 10 ³ /uL	0.00-66.00
P-LCR	9.61 %	0.00-25.00

BATINGA ANIMAL MEDICAL CENTER Test Report of Hematology Analysis

Pet Name: CHUWI

Medical Record No.:

Report time: 2026-05-17 09:25:51

WBC images

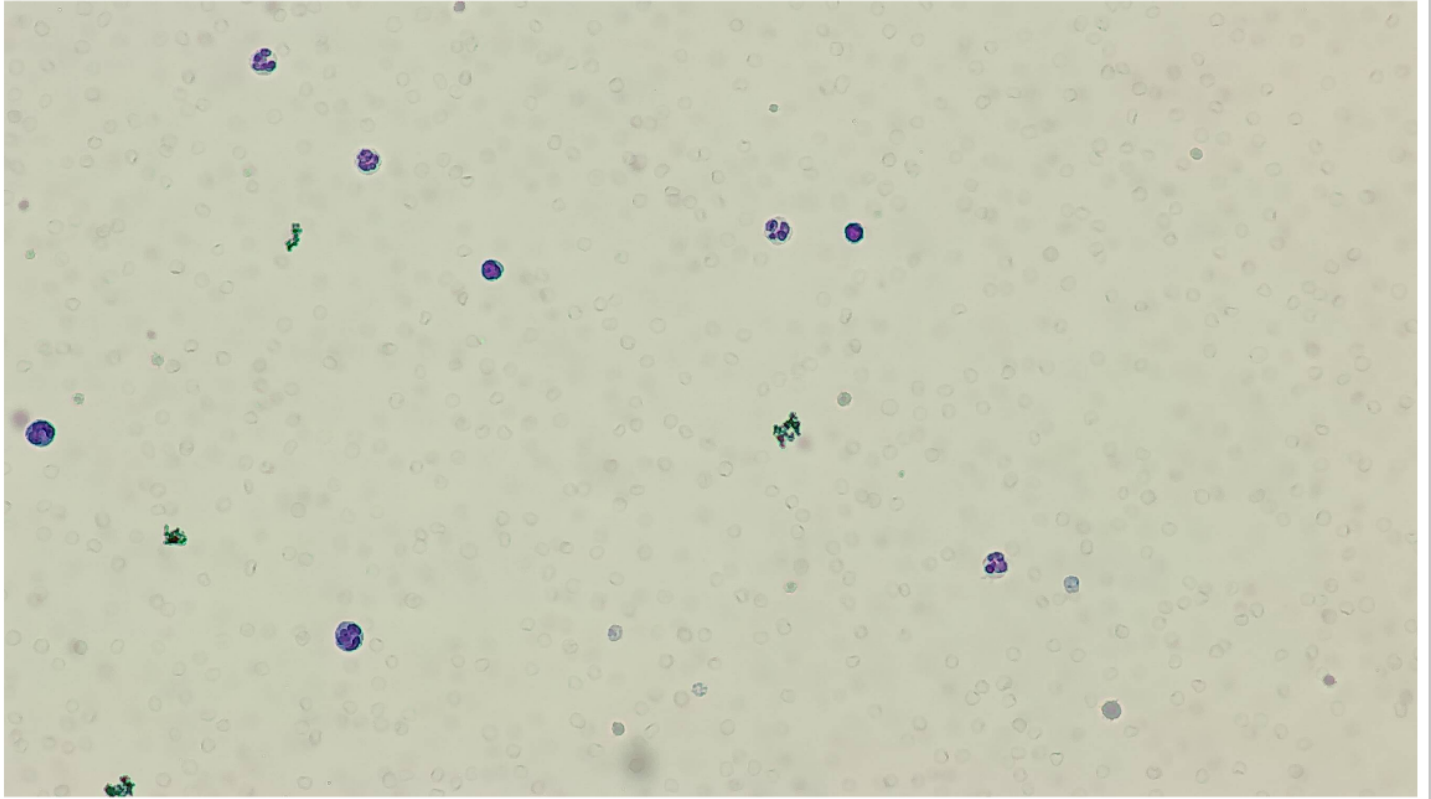

RBC&PLT images

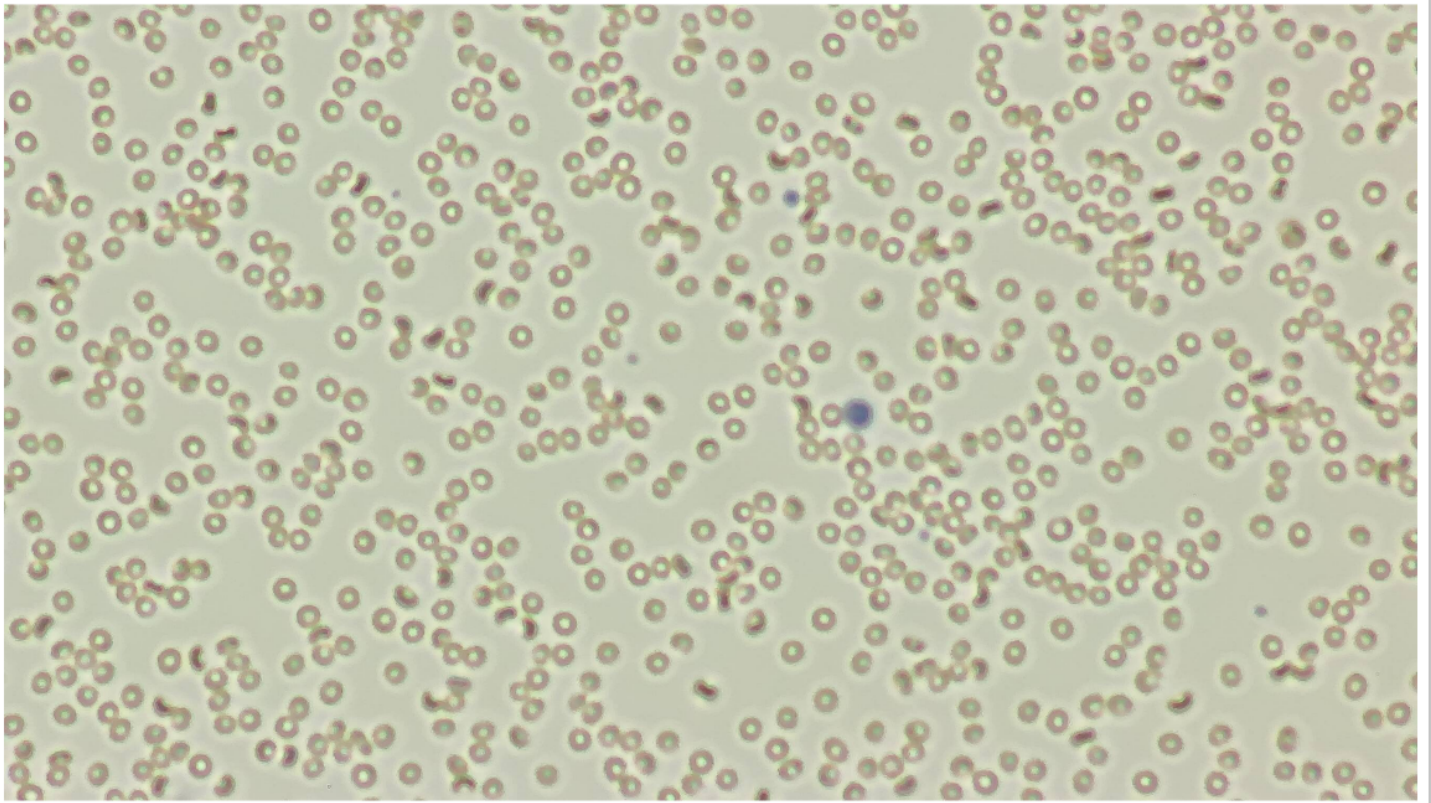

BATINGA ANIMAL MEDICAL CENTER Test Report of Hematology Analysis

Pet Name: CHUWI

Medical Record No.:

Report time: 2026-05-17 09:25:51

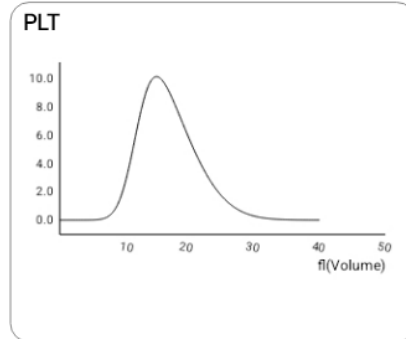
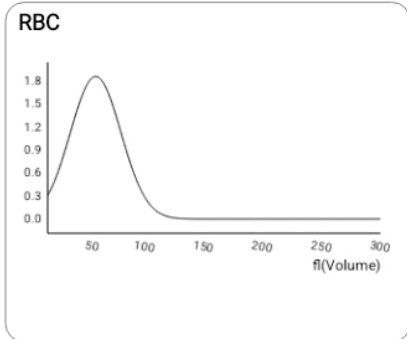
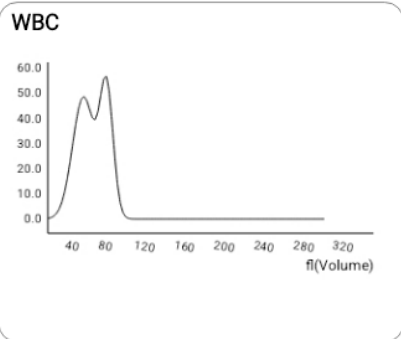

NST



Number: 4 sheets/143 images/754 images

Concentration: $0.04 \times 10^3/\mu\text{L}$

NSG

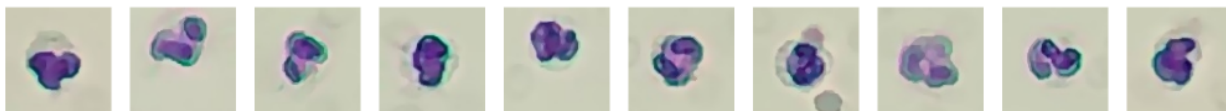
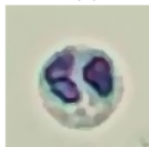

Number: 206 sheets/143 images/754 images

Concentration: $2.88 \times 10^3/\mu\text{L}$

NSH

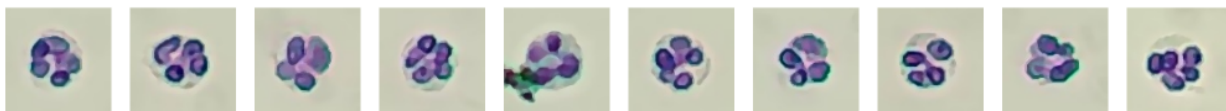

Number: 102 sheets/143 images/754 images

Concentration: $0.15 \times 10^3/\mu\text{L}$

LYM

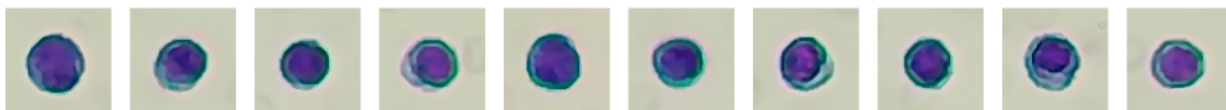
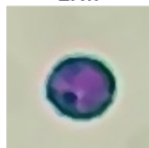

Number: 263 sheets/143 images/754 images

Concentration: $2.42 \times 10^3/\mu\text{L}$

MON

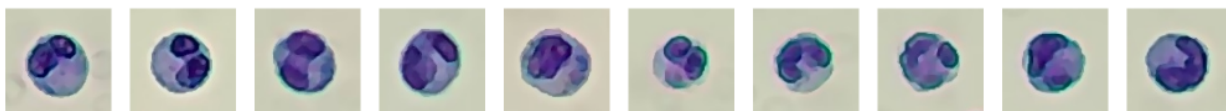
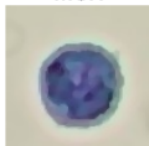

Number: 34 sheets/143 images/754 images

Concentration: $0.42 \times 10^3/\mu\text{L}$

BATINGA ANIMAL MEDICAL CENTER Test Report of Hematology Analysis

Pet Name: CHUWI

Medical Record No. :

Report time: 2026-05-17 09:25:51

EOS

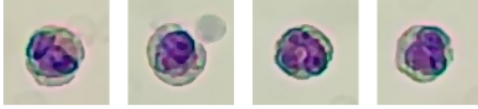

Number: 4 sheets/143 images/754 images

Concentration: $0.05 \times 10^3/\mu\text{L}$

RET



Number: 108 sheets/143 images/754 images

Concentration: $10.28 \times 10^3/\mu\text{L}$

ETG



Number: 2 sheets/36 images/754 images

Concentration: $0.00 \times 10^{12}/\text{L}$

P-LCC



Number: 196 sheets/575 images/754 images

Concentration: $5.07 \times 10^3/\mu\text{L}$