

BATINGA ANIMAL MEDICAL CENTER Test Report of Hematology Analysis

Pet Name: Maggie

Pet type: Feline

Gender: Female

Medical Record No.:

Report time: 2026-05-16 13:05:16

Testing results

Test Items	Testing results	Reference Range
01. WBC	2.46 10 ³ /uL ↓	2.87-17.02
NEU#	0.94 10 ³ /uL ↓	2.30-10.29
NST#	0.00 10 ³ /uL	0.00-0.80
NSG#	0.93 10 ³ /uL ↓	2.30-12.50
NSH#	0.01 10 ³ /uL	0.00-0.30
LYM#	0.92 10 ³ /uL	0.92-6.88
MON#	0.05 10 ³ /uL	0.05-0.67
EOS#	0.50 10 ³ /uL	0.17-1.57
BAS#	0.05 10 ³ /uL	0.00-0.26
NEU%	38.13 %	38.00-80.00
NST/WBC%	0.00 %	0.00-10.00
NST/NEU%	0.00 %	0.00-15.00
NSG%	37.69 %	35.00-75.00
NSH/WBC%	0.44 %	0.00-3.00
NSH/NEU%	1.16 %	0.00-4.00
LYM%	37.51 %	16.00-47.50
MON%	2.00 %	1.00-7.60
EOS%	20.50 % ↑	1.00-11.10
BAS%	1.86 % ↑	0.00-0.70
02. RBC	0.84 10 ⁶ /uL ↓	6.54-12.20
HGB	1.19 g/dL ↓	9.80-16.20
HCT	3.95 % ↓	30.30-52.30
MCV	46.79 fL	35.90-53.10
MCH	14.16 pg	11.80-17.30
MCHC	30.26 g/dL	28.10-35.80
RDW-CV	20.91 %	20.90-33.60
RDW-SD	19.53 fL	16.00-27.40
HDW-CV	16.42 %	7.00-30.00
HDW-SD	0.23 g/dL	0.20-0.80
RET#	2.29 10 ³ /uL ↓	3.00-50.00
RET%	0.27 %	0.00-1.00
ETG#	0.00 10 ¹² /L	0.00-0.60
ETG%	0.00 %	0.00-0.25
SPH#	0.00 10 ⁹ /L	0.00-193.66
SPH%	0.00 %	0.00-2.71
03. PLT	5.75 10 ³ /uL ↓	151.00-600.00
MPV	12.55 fL	11.40-21.60
PDW	19.83 fL ↑	9.10-19.40
PCT	0.01 % ↓	0.17-0.86
APLT#	0.00 10 ³ /uL	0.00-0.15
P-LCC	0.35 10 ³ /uL	0.00-103.00
P-LCR	6.00 %	0.00-30.00

BATINGA ANIMAL MEDICAL CENTER Test Report of Hematology Analysis

Pet Name: Maggie

Medical Record No.:

Report time: 2026-05-16 13:05:16

WBC images

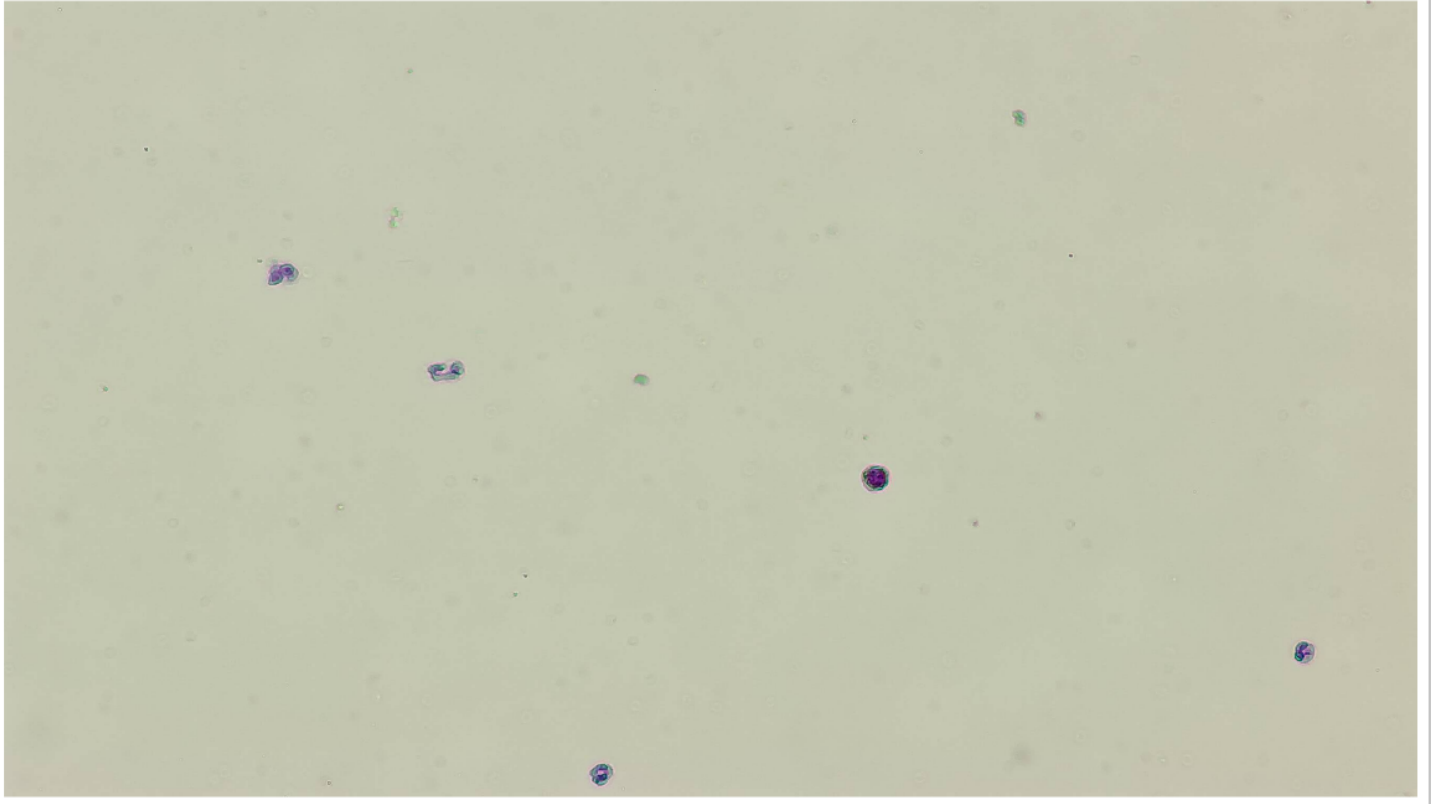

RBC&PLT images

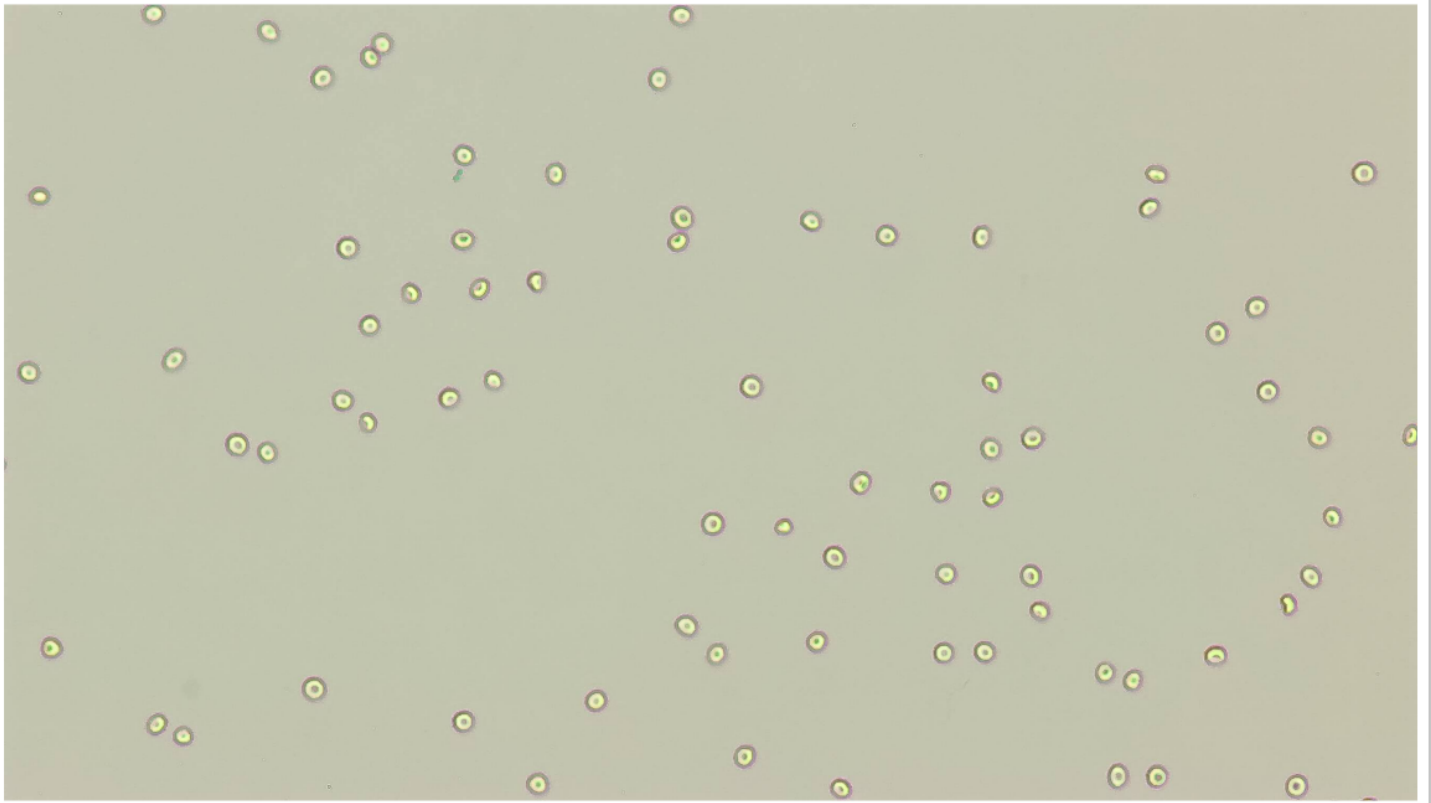

BATINGA ANIMAL MEDICAL CENTER Test Report of Hematology Analysis

Pet Name: Maggie

Medical Record No.:

Report time: 2026-05-16 13:05:16

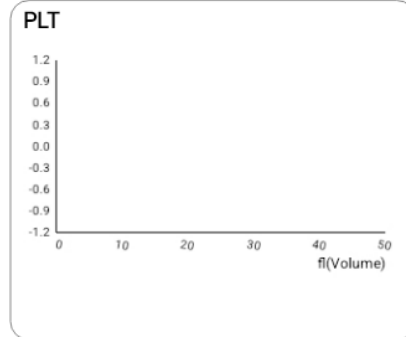
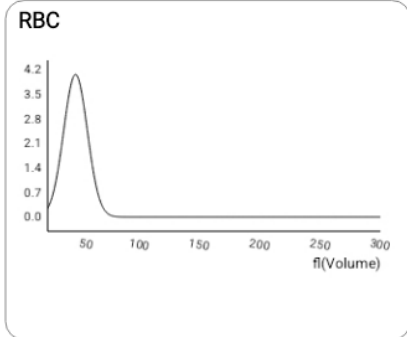
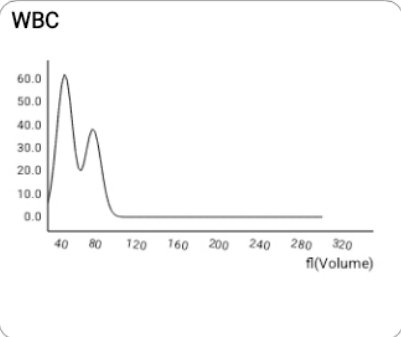

NSG

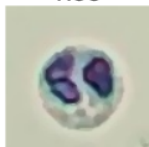

Number: 102 sheets/143 images/754 images

Concentration: $0.93 \times 10^3/\mu\text{L}$

NSH



Number: 6 sheets/143 images/754 images

Concentration: $0.01 \times 10^3/\mu\text{L}$

LYM

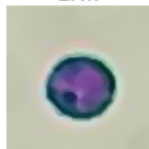

Number: 95 sheets/143 images/754 images

Concentration: $0.92 \times 10^3/\mu\text{L}$

EOS

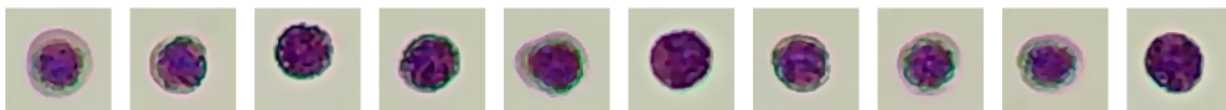
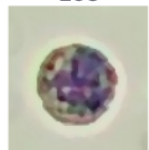

Number: 45 sheets/143 images/754 images

Concentration: $0.50 \times 10^3/\mu\text{L}$

BAS

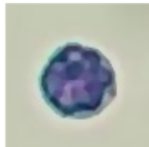

Number: 5 sheets/143 images/754 images

Concentration: $0.05 \times 10^3/\mu\text{L}$

BATINGA ANIMAL MEDICAL CENTER Test Report of Hematology Analysis

Pet Name: Maggie

Medical Record No. :

Report time: 2026-05-16 13:05:16

RET



Number: 19 sheets/143 images/754 images

Concentration: $2.29 \times 10^3/\mu\text{L}$

P-LCC



Number: 23 sheets/575 images/754 images

Concentration: $0.35 \times 10^3/\mu\text{L}$