

BATINGA ANIMAL MEDICAL CENTER Test Report of Hematology Analysis

Pet Name: COCO

Pet type: Canine

Gender: Male

Medical Record No.: 118981

Report time: 2026-05-15 16:22:54

Testing results

Test Items	Testing results	Reference Range
01. WBC	9.28 10 ³ /uL	5.05-16.76
NEU#	5.08 10 ³ /uL	2.95-11.64
NST#	0.11 10 ³ /uL	0.00-0.80
NSG#	4.75 10 ³ /uL	2.50-11.30
NSH#	0.22 10 ³ /uL	0.00-0.40
LYM#	2.36 10 ³ /uL	1.05-5.10
MON#	0.52 10 ³ /uL	0.16-1.12
EOS#	1.29 10³/uL ↑	0.06-1.23
BAS#	0.01 10 ³ /uL	0.00-0.10
NEU%	54.80 %	52.00-78.00
NST/WBC%	1.17 %	0.00-10.00
NST/NEU%	2.14 %	0.00-20.00
NSG%	51.21 %	50.00-75.00
NSH/WBC%	2.42 %	0.00-5.00
NSH/NEU%	4.42 %	0.00-7.00
LYM%	25.47 %	16.00-41.50
MON%	5.65 %	1.00-13.00
EOS%	13.95 % ↑	0.50-11.85
BAS%	0.13 %	0.00-0.90
02. RBC	9.75 10⁶/uL ↑	5.65-8.87
HGB	20.58 g/dL ↑	13.10-20.50
HCT	61.18 %	37.30-61.70
MCV	62.73 fL	61.60-73.50
MCH	21.10 pg ↓	21.20-25.90
MCHC	33.63 g/dL	32.00-37.90
RDW-CV	13.02 %	11.20-17.10
RDW-SD	28.56 fL	25.60-41.60
HDW-CV	17.83 %	7.00-20.00
HDW-SD	0.38 g/dL	0.20-0.80
RET#	79.46 10 ³ /uL	3.00-110.00
RET%	0.81 %	0.00-1.50
ETG#	0.00 10 ¹² /L	0.00-0.50
ETG%	0.00 %	0.00-0.16
SPH#	0.00 10 ⁹ /L	0.00-130.00
SPH%	0.00 %	0.00-1.54
03. PLT	238.47 10 ³ /uL	148.00-484.00
MPV	12.45 fL	8.70-13.20
PDW	13.47 fL	9.10-19.40
PCT	0.30 %	0.14-0.46
APLT#	0.00 10 ³ /uL	0.00-0.15
P-LCC	16.74 10 ³ /uL	0.00-66.00
P-LCR	7.02 %	0.00-25.00

BATINGA ANIMAL MEDICAL CENTER Test Report of Hematology Analysis

Pet Name: COCO

Medical Record No.: 118981

Report time: 2026-05-15 16:22:54

WBC images

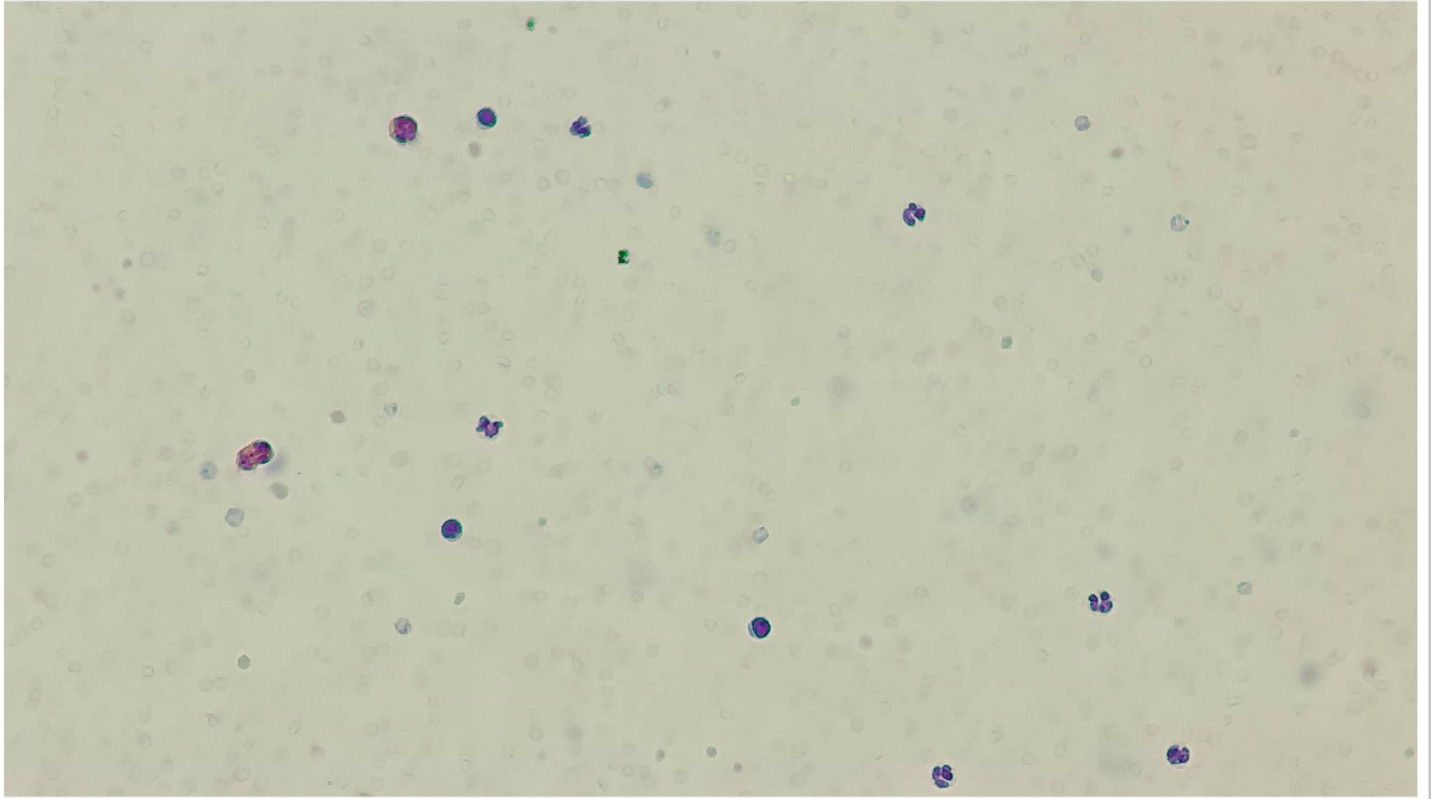

RBC&PLT images

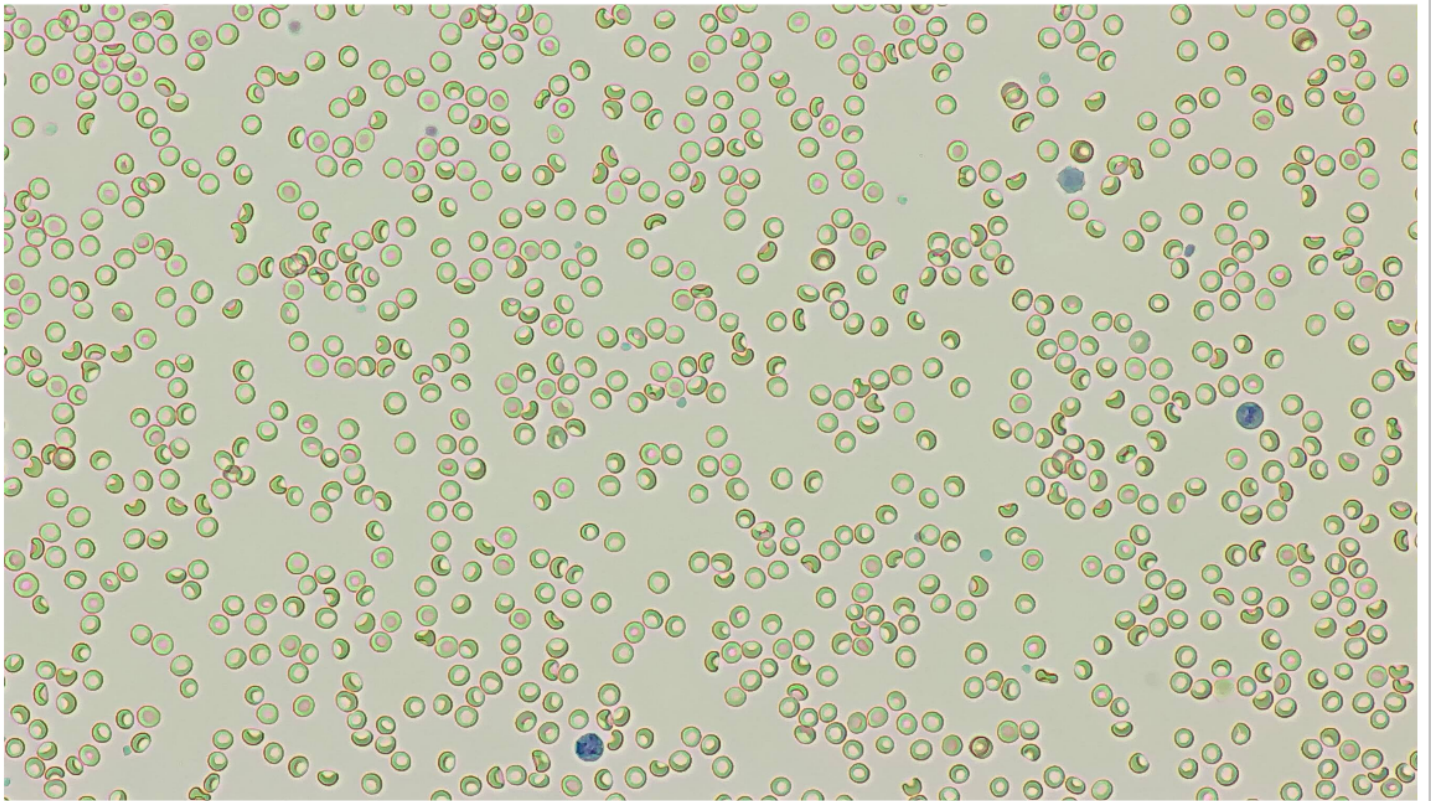

BATINGA ANIMAL MEDICAL CENTER Test Report of Hematology Analysis

Pet Name: COCO

Medical Record No.: 118981

Report time: 2026-05-15 16:22:54

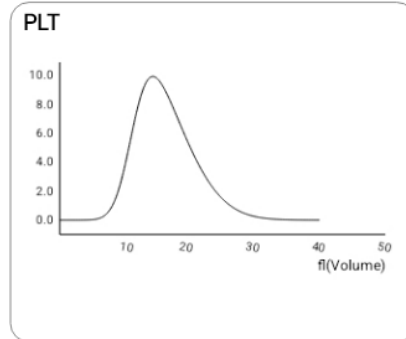
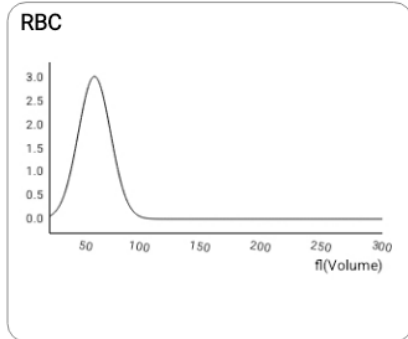
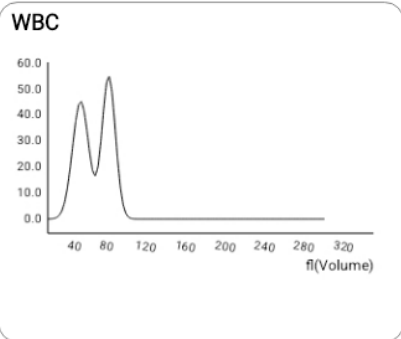

NST

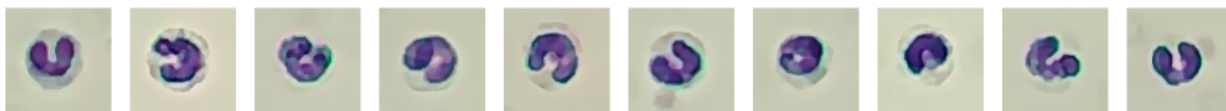
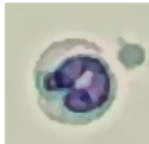

Number: 10 sheets/143 images/754 images

Concentration: $0.11 \cdot 10^3/\mu\text{L}$

NSG

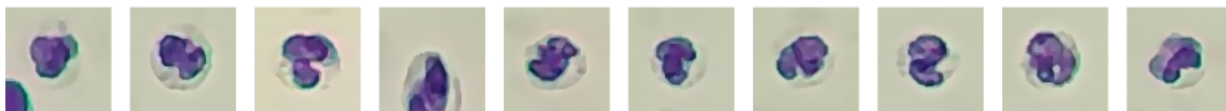

Number: 370 sheets/143 images/754 images

Concentration: $4.75 \cdot 10^3/\mu\text{L}$

NSH

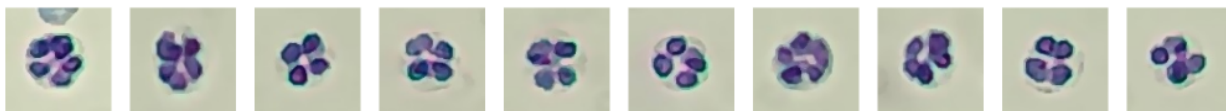
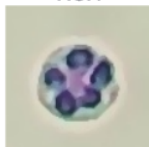

Number: 156 sheets/143 images/754 images

Concentration: $0.22 \cdot 10^3/\mu\text{L}$

LYM

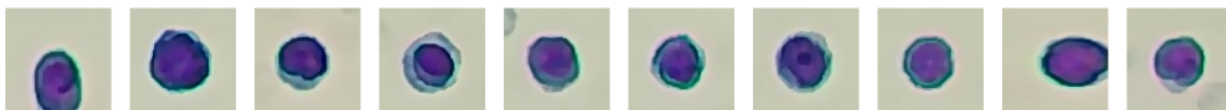

Number: 255 sheets/143 images/754 images

Concentration: $2.36 \cdot 10^3/\mu\text{L}$

MON

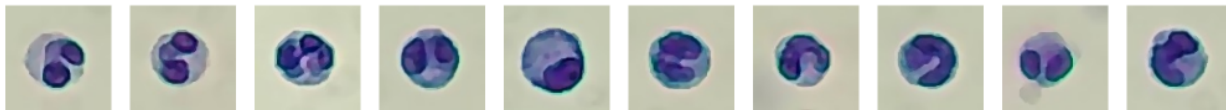
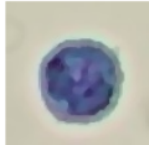

Number: 36 sheets/143 images/754 images









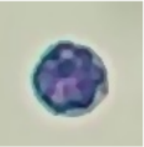

Concentration: $0.52 \cdot 10^3/\mu\text{L}$

BATINGA ANIMAL MEDICAL CENTER Test Report of Hematology Analysis

Pet Name: COCO

Medical Record No.: 118981

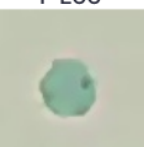
Report time: 2026-05-15 16:22:54

<p>EOS</p> 	 <p>Number: 124 sheets/143 images/754 images Concentration: 1.29 10³/uL</p>
<p>BAS</p> 	 <p>Number: 1 sheets/143 images/754 images Concentration: 0.01 10³/uL</p>
<p>RET</p> 	 <p>Number: 825 sheets/143 images/754 images Concentration: 79.46 10³/uL</p>
<p>ETG</p> 	 <p>Number: 1 sheets/36 images/754 images Concentration: 0.00 10¹²/L</p>
<p>P-LCC</p> 	 <p>Number: 789 sheets/575 images/754 images Concentration: 16.74 10³/uL</p>