

BATINGA ANIMAL MEDICAL CENTER Test Report of Hematology Analysis

Pet Name: Yukie

Pet type: Feline

Gender: Male

Medical Record No.:

Report time: 2026-05-15 14:13:26

Testing results

Test Items	Testing results	Reference Range
01. WBC	11.18 10 ³ /uL	2.87-17.02
NEU#	3.32 10 ³ /uL	2.30-10.29
NST#	0.05 10 ³ /uL	0.00-0.80
NSG#	3.19 10 ³ /uL	2.30-12.50
NSH#	0.08 10 ³ /uL	0.00-0.30
LYM#	6.59 10 ³ /uL	0.92-6.88
MON#	1.16 10 ³ /uL ↑	0.05-0.67
EOS#	0.11 10 ³ /uL ↓	0.17-1.57
BAS#	0.00 10 ³ /uL	0.00-0.26
NEU%	29.71 % ↓	38.00-80.00
NST/WBC%	0.43 %	0.00-10.00
NST/NEU%	1.43 %	0.00-15.00
NSG%	28.53 % ↓	35.00-75.00
NSH/WBC%	0.76 %	0.00-3.00
NSH/NEU%	2.55 %	0.00-4.00
LYM%	58.94 % ↑	16.00-47.50
MON%	10.40 % ↑	1.00-7.60
EOS%	0.96 % ↓	1.00-11.10
BAS%	0.00 %	0.00-0.70
02. RBC	0.83 10 ⁶ /uL ↓	6.54-12.20
HGB	3.98 g/dL ↓	9.80-16.20
HCT	4.05 % ↓	30.30-52.30
MCV	49.01 fL	35.90-53.10
MCH	48.21 pg ↑	11.80-17.30
MCHC	98.36 g/dL ↑	28.10-35.80
RDW-CV	22.01 %	20.90-33.60
RDW-SD	21.95 fL	16.00-27.40
HDW-CV	33.83 % ↑	7.00-30.00
HDW-SD	1.63 g/dL ↑	0.20-0.80
RET#	109.18 10 ³ /uL ↑	3.00-50.00
RET%	13.22 % ↑	0.00-1.00
ETG#	0.42 10 ¹² /L	0.00-0.60
ETG%	50.86 % ↑	0.00-0.25
SPH#	97.94 10 ⁹ /L	0.00-193.66
SPH%	11.86 % ↑	0.00-2.71
03. PLT	93.08 10 ³ /uL ↓	151.00-600.00
MPV	13.82 fL	11.40-21.60
PDW	15.73 fL	9.10-19.40
PCT	0.13 % ↓	0.17-0.86
APLT#	0.28 10 ³ /uL ↑	0.00-0.15
P-LCC	6.25 10 ³ /uL	0.00-103.00
P-LCR	6.72 %	0.00-30.00

BATINGA ANIMAL MEDICAL CENTER Test Report of Hematology Analysis

Pet Name: Yukie

Medical Record No. :

Report time: 2026-05-15 14:13:26

WBC images

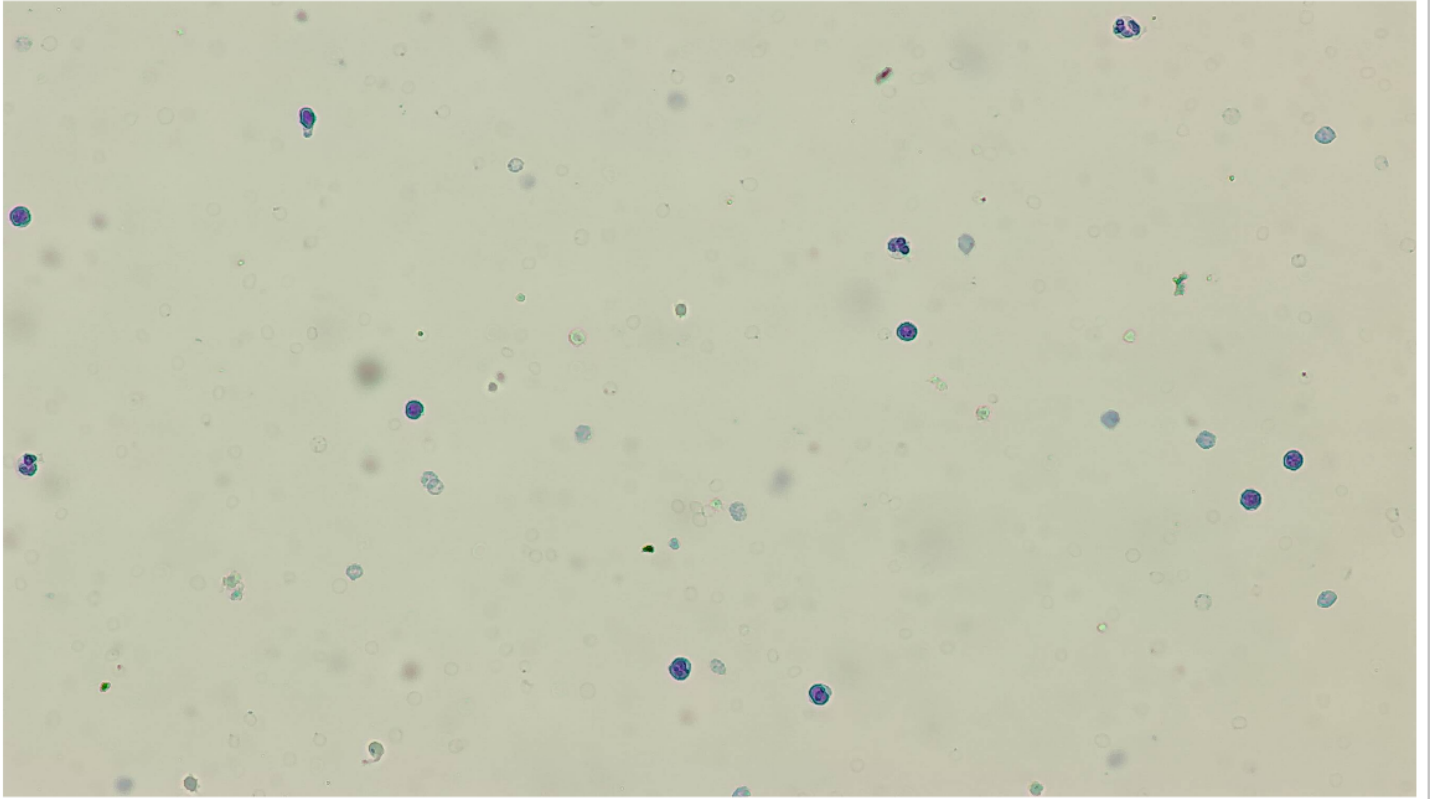

RBC&PLT images

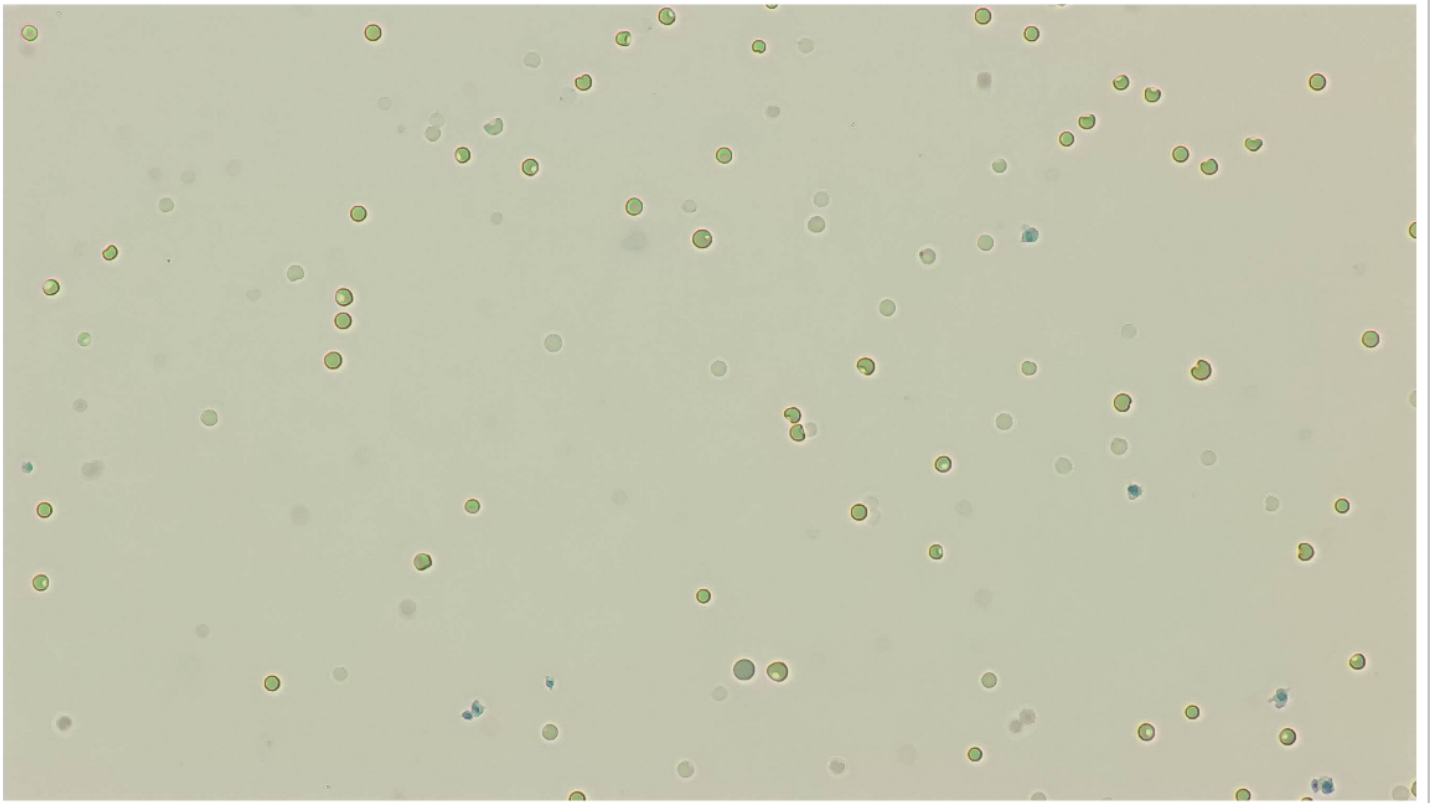

BATINGA ANIMAL MEDICAL CENTER Test Report of Hematology Analysis

Pet Name: Yukie

Medical Record No. :

Report time: 2026-05-15 14:13:26

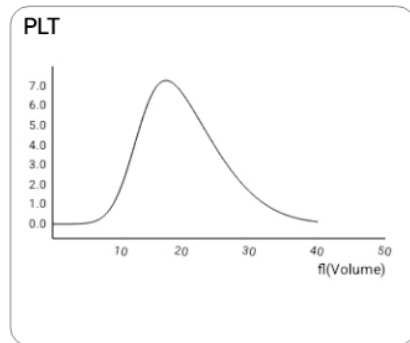
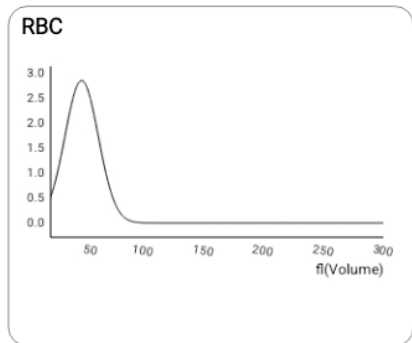
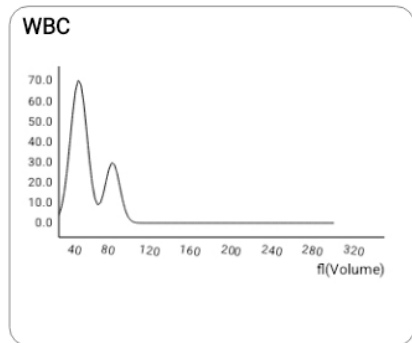

NST

Number: 4 sheets/143 images/754 images | Concentration: $0.05 \times 10^3/\mu\text{L}$

NSG

Number: 313 sheets/143 images/754 images | Concentration: $3.19 \times 10^3/\mu\text{L}$

NSH

Number: 59 sheets/143 images/754 images | Concentration: $0.08 \times 10^3/\mu\text{L}$

LYM

Number: 713 sheets/143 images/754 images | Concentration: $6.59 \times 10^3/\mu\text{L}$

MON

Number: 104 sheets/143 images/754 images | Concentration: $1.16 \times 10^3/\mu\text{L}$

BATINGA ANIMAL MEDICAL CENTER Test Report of Hematology Analysis

Pet Name: Yukie

Medical Record No.:

Report time: 2026-05-15 14:13:26

EOS

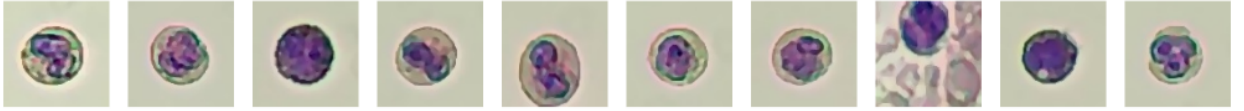

Number: 11 sheets/143 images/754 images

Concentration: $0.11 \times 10^3/\mu\text{L}$

RET



Number: 1132 sheets/143 images/754 images

Concentration: $109.18 \times 10^3/\mu\text{L}$

ETG



Number: 1394 sheets/36 images/754 images

Concentration: $0.42 \times 10^{12}/\text{L}$

SPH



Number: 314 sheets/36 images/754 images

Concentration: $97.94 \times 10^9/\text{L}$

APLT

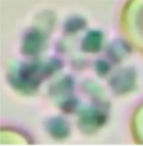

Number: 1 sheets/575 images/754 images

Concentration: $0.28 \times 10^3/\mu\text{L}$

P-LCC

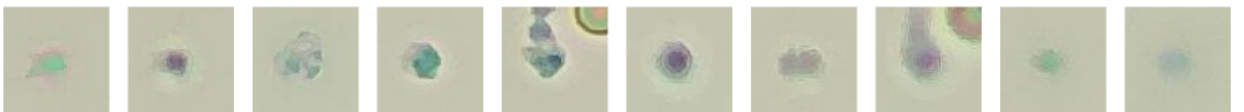

Number: 338 sheets/575 images/754 images

Concentration: $6.25 \times 10^3/\mu\text{L}$