

BATINGA ANIMAL MEDICAL CENTER Test Report of Hematology Analysis

Pet Name: Alfie

Pet type: Feline

Gender: Male

Medical Record No.:

Report time: 2026-05-14 16:05:42

Testing results

Test Items	Testing results	Reference Range
01. WBC	2.54 10 ³ /uL ↓	2.87-17.02
NEU#	2.31 10 ³ /uL	2.30-10.29
NST#	0.11 10 ³ /uL	0.00-0.80
NSG#	2.19 10 ³ /uL ↓	2.30-12.50
NSH#	0.01 10 ³ /uL	0.00-0.30
LYM#	0.16 10 ³ /uL ↓	0.92-6.88
MON#	0.07 10 ³ /uL	0.05-0.67
EOS#	0.00 10 ³ /uL ↓	0.17-1.57
BAS#	0.00 10 ³ /uL	0.00-0.26
NEU%	91.17 % ↑	38.00-80.00
NST/WBC%	4.22 %	0.00-10.00
NST/NEU%	4.63 %	0.00-15.00
NSG%	86.44 % ↑	35.00-75.00
NSH/WBC%	0.52 %	0.00-3.00
NSH/NEU%	0.57 %	0.00-4.00
LYM%	6.23 % ↓	16.00-47.50
MON%	2.60 %	1.00-7.60
EOS%	0.00 % ↓	1.00-11.10
BAS%	0.00 %	0.00-0.70
02. RBC	5.69 10 ⁶ /uL ↓	6.54-12.20
HGB	9.15 g/dL ↓	9.80-16.20
HCT	22.73 % ↓	30.30-52.30
MCV	39.98 fL	35.90-53.10
MCH	16.08 pg	11.80-17.30
MCHC	40.23 g/dL ↑	28.10-35.80
RDW-CV	20.93 %	20.90-33.60
RDW-SD	19.48 fL	16.00-27.40
HDW-CV	14.69 %	7.00-30.00
HDW-SD	0.24 g/dL	0.20-0.80
RET#	0.31 10 ³ /uL ↓	3.00-50.00
RET%	0.01 %	0.00-1.00
ETG#	0.00 10 ¹² /L	0.00-0.60
ETG%	0.00 %	0.00-0.25
SPH#	0.42 10 ⁹ /L	0.00-193.66
SPH%	0.01 %	0.00-2.71
03. PLT	82.97 10 ³ /uL ↓	151.00-600.00
MPV	13.03 fL	11.40-21.60
PDW	18.93 fL	9.10-19.40
PCT	0.11 % ↓	0.17-0.86
APLT#	0.00 10 ³ /uL	0.00-0.15
P-LCC	4.98 10 ³ /uL	0.00-103.00
P-LCR	6.00 %	0.00-30.00

BATINGA ANIMAL MEDICAL CENTER Test Report of Hematology Analysis

Pet Name: Alfie

Medical Record No. :

Report time: 2026-05-14 16:05:42

WBC images

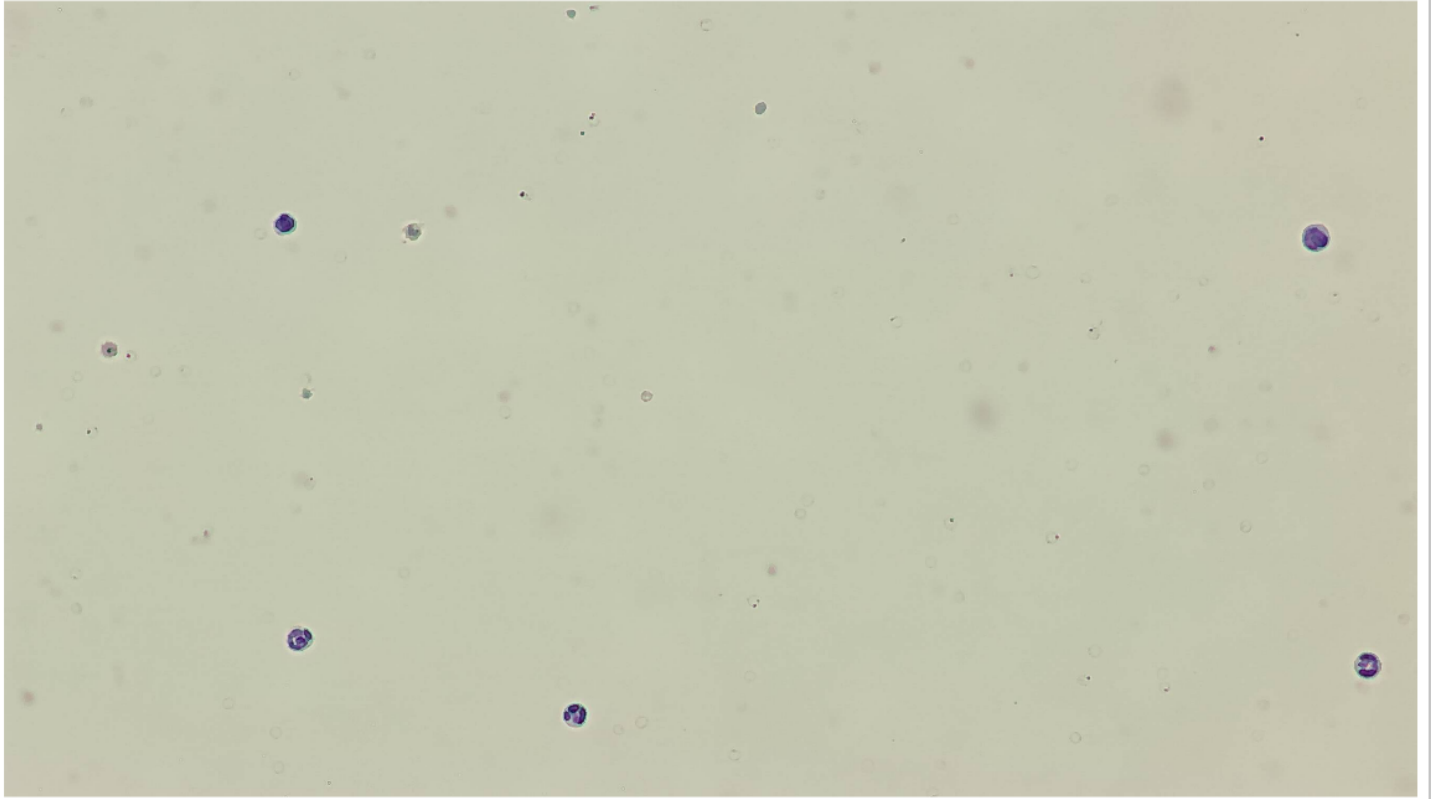

RBC&PLT images

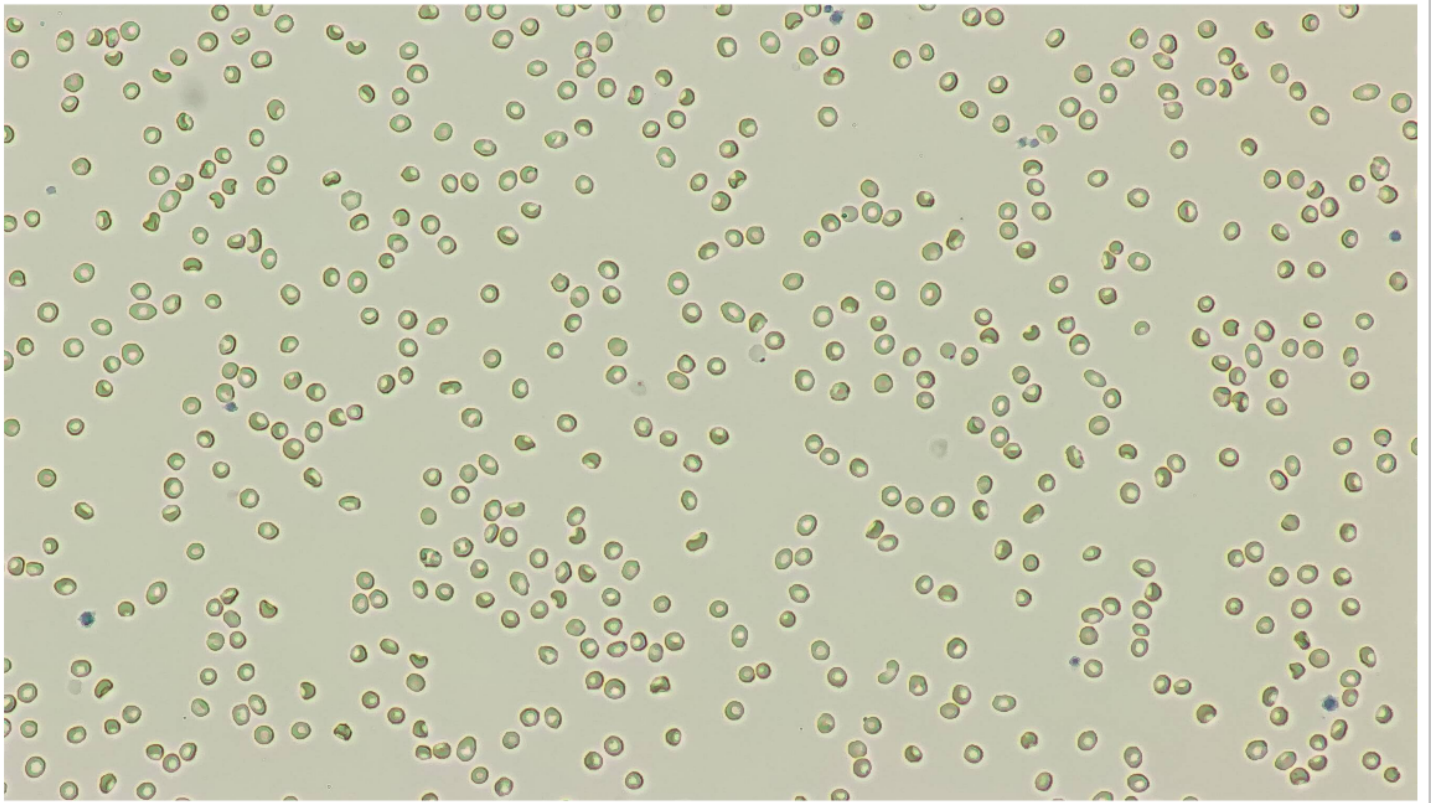

BATINGA ANIMAL MEDICAL CENTER Test Report of Hematology Analysis

Pet Name: Alfie

Medical Record No.:

Report time: 2026-05-14 16:05:42

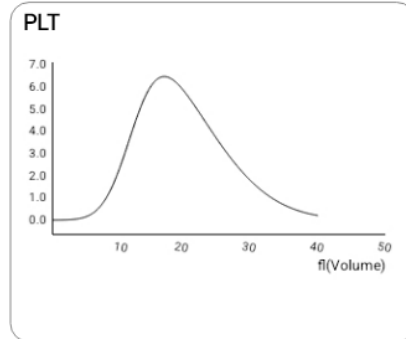
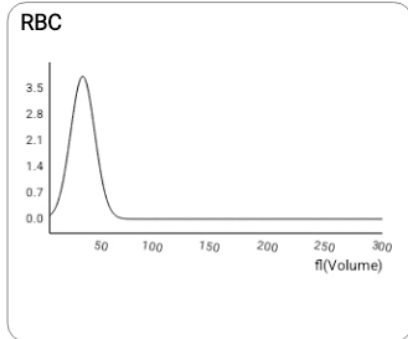
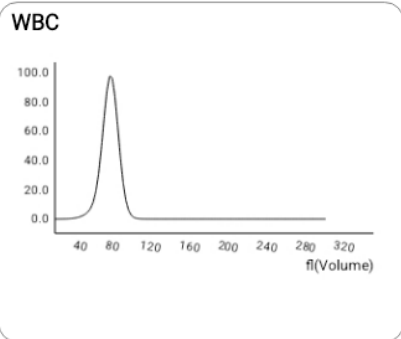

NST

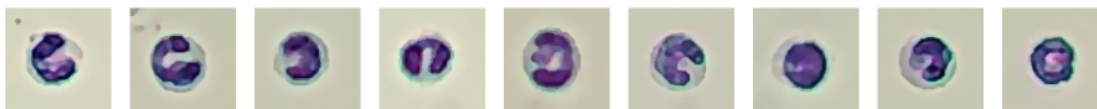

Number: 9 sheets/143 images/754 images

Concentration: $0.11 \cdot 10^3/\mu\text{L}$

NSG

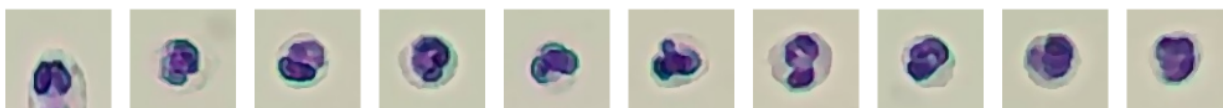
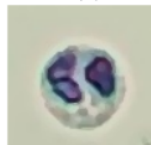

Number: 212 sheets/143 images/754 images

Concentration: $2.19 \cdot 10^3/\mu\text{L}$

NSH

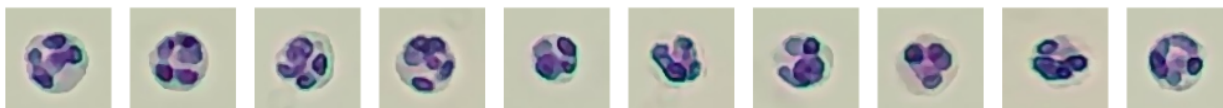

Number: 13 sheets/143 images/754 images

Concentration: $0.01 \cdot 10^3/\mu\text{L}$

LYM

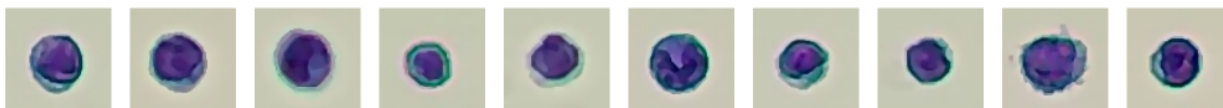

Number: 20 sheets/143 images/754 images

Concentration: $0.16 \cdot 10^3/\mu\text{L}$

MON

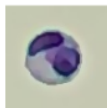
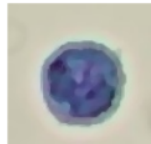

Number: 1 sheets/143 images/754 images

Concentration: $0.07 \cdot 10^3/\mu\text{L}$

BATINGA ANIMAL MEDICAL CENTER Test Report of Hematology Analysis

Pet Name: Alfie

Medical Record No.:

Report time: 2026-05-14 16:05:42

EOS



Number: 1 sheets/143 images/754 images

Concentration: 0.00 $10^3/uL$

RET

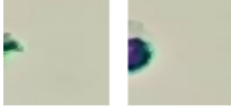

Number: 2 sheets/143 images/754 images

Concentration: 0.31 $10^3/uL$

ETG



Number: 11 sheets/36 images/754 images

Concentration: 0.00 $10^{12}/L$

SPH



Number: 1 sheets/36 images/754 images

Concentration: 0.42 $10^9/L$

P-LCC

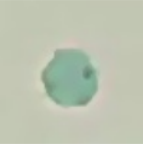

Number: 316 sheets/575 images/754 images

Concentration: 4.98 $10^3/uL$