

BATINGA ANIMAL MEDICAL CENTER Test Report of Hematology Analysis

Pet Name: Oreo

Pet type: Feline

Gender: Male

Medical Record No.:

Report time: 2026-05-14 13:29:07

Testing results

Test Items	Testing results	Reference Range
01. WBC	40.30 10 ³ /uL ↑	2.87-17.02
NEU#	32.41 10 ³ /uL ↑	2.30-10.29
NST#	0.68 10 ³ /uL	0.00-0.80
NSG#	30.71 10 ³ /uL ↑	2.30-12.50
NSH#	1.03 10 ³ /uL ↑	0.00-0.30
LYM#	2.64 10 ³ /uL	0.92-6.88
MON#	5.06 10 ³ /uL ↑	0.05-0.67
EOS#	0.19 10 ³ /uL	0.17-1.57
BAS#	0.00 10 ³ /uL	0.00-0.26
NEU%	80.43 % ↑	38.00-80.00
NST/WBC%	1.68 %	0.00-10.00
NST/NEU%	2.09 %	0.00-15.00
NSG%	76.20 % ↑	35.00-75.00
NSH/WBC%	2.54 %	0.00-3.00
NSH/NEU%	3.16 %	0.00-4.00
LYM%	6.55 % ↓	16.00-47.50
MON%	12.55 % ↑	1.00-7.60
EOS%	0.47 % ↓	1.00-11.10
BAS%	0.00 %	0.00-0.70
02. RBC	5.17 10 ⁶ /uL ↓	6.54-12.20
HGB	6.54 g/dL ↓	9.80-16.20
HCT	20.08 % ↓	30.30-52.30
MCV	38.87 fL	35.90-53.10
MCH	12.66 pg	11.80-17.30
MCHC	32.57 g/dL	28.10-35.80
RDW-CV	20.32 % ↓	20.90-33.60
RDW-SD	15.72 fL ↓	16.00-27.40
HDW-CV	16.60 %	7.00-30.00
HDW-SD	0.21 g/dL	0.20-0.80
RET#	25.90 10 ³ /uL	3.00-50.00
RET%	0.50 %	0.00-1.00
ETG#	0.00 10 ¹² /L	0.00-0.60
ETG%	0.00 %	0.00-0.25
SPH#	21.85 10 ⁹ /L	0.00-193.66
SPH%	0.42 %	0.00-2.71
03. PLT	460.03 10 ³ /uL	151.00-600.00
MPV	12.95 fL	11.40-21.60
PDW	18.57 fL	9.10-19.40
PCT	0.60 %	0.17-0.86
APLT#	0.84 10 ³ /uL ↑	0.00-0.15
P-LCC	28.27 10 ³ /uL	0.00-103.00
P-LCR	6.15 %	0.00-30.00

BATINGA ANIMAL MEDICAL CENTER Test Report of Hematology Analysis

Pet Name: Oreo

Medical Record No. :

Report time: 2026-05-14 13:29:07

WBC images

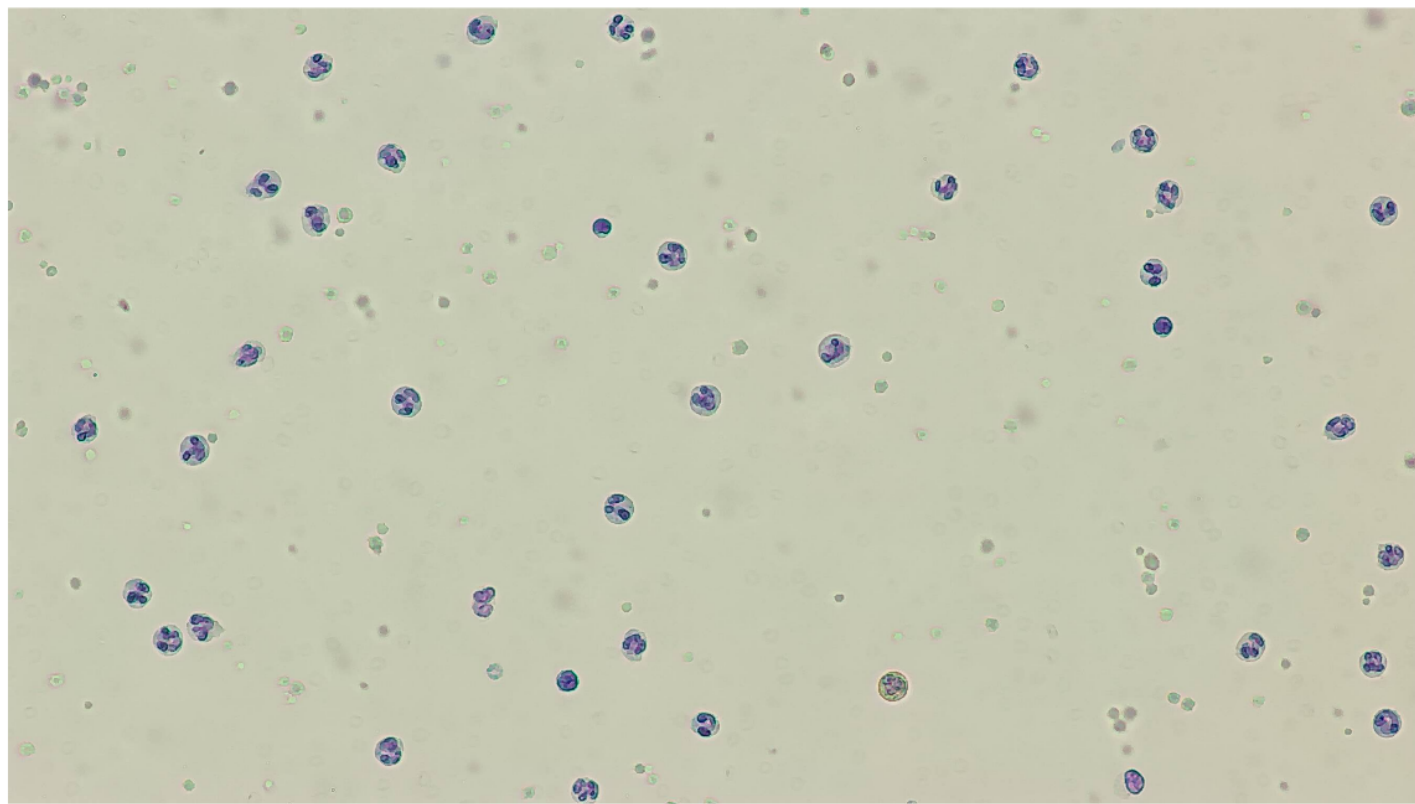

RBC&PLT images

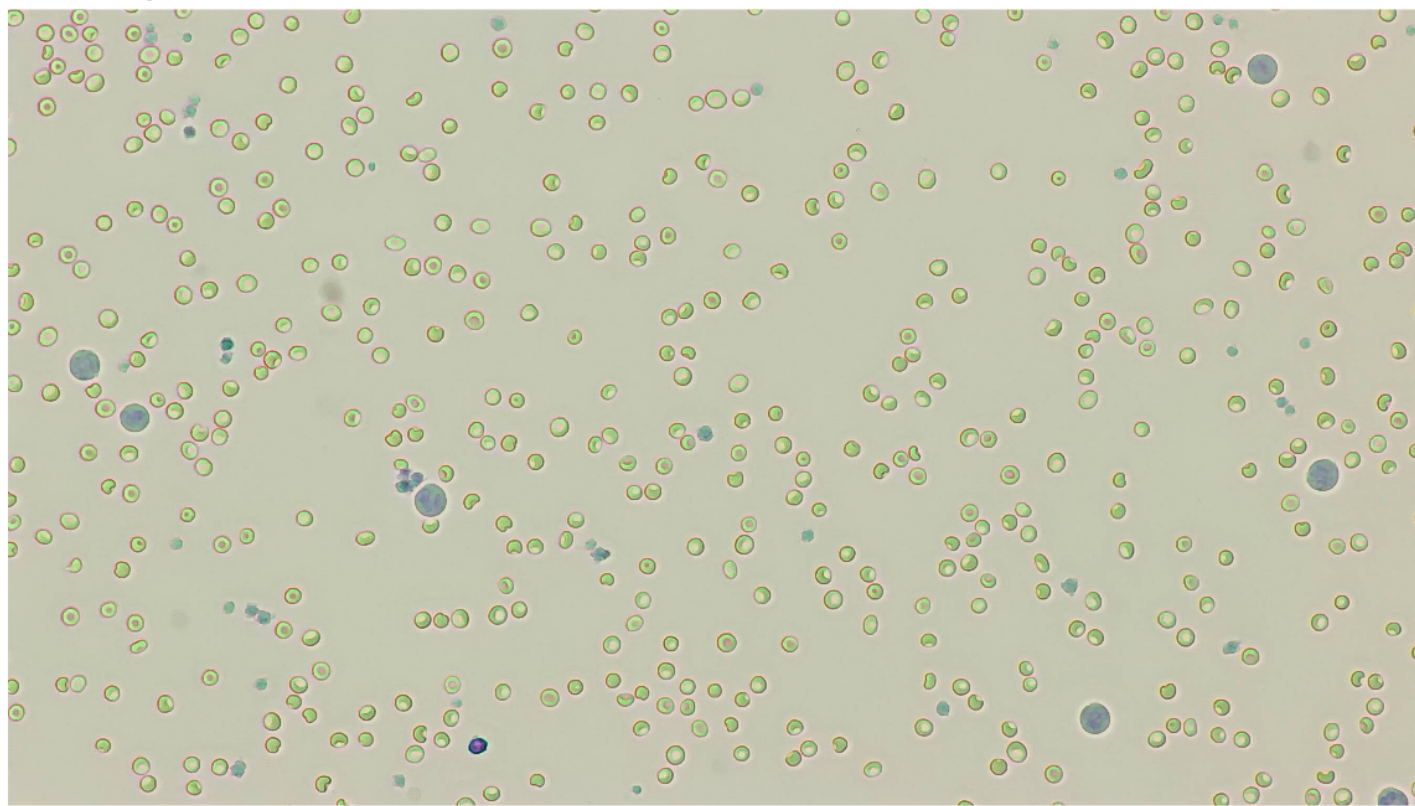

BATINGA ANIMAL MEDICAL CENTER Test Report of Hematology Analysis

Pet Name: Oreo

Medical Record No. :

Report time: 2026-05-14 13:29:07

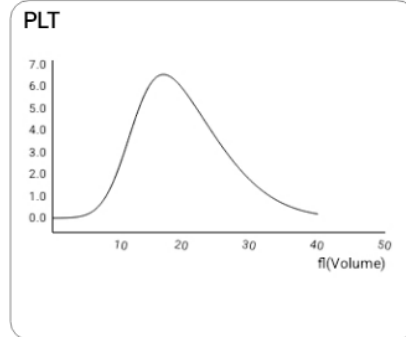
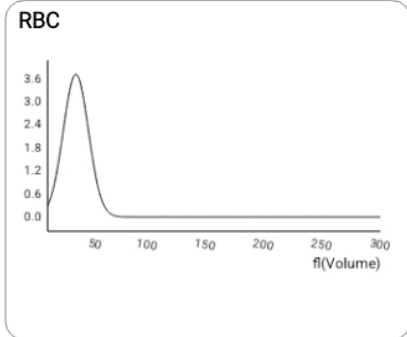
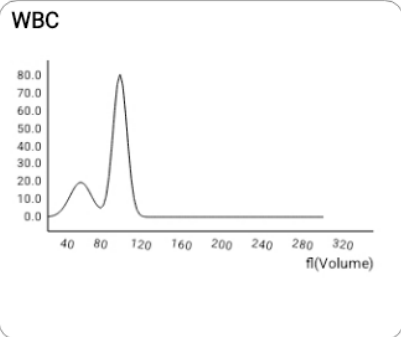

NST

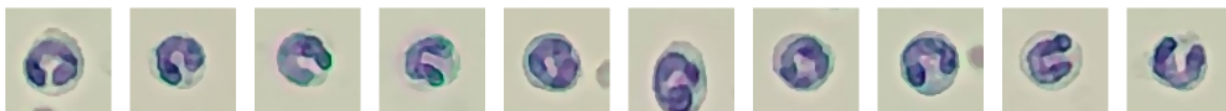
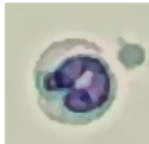

Number: 73 sheets/143 images/754 images

Concentration: $0.68 \times 10^3/\mu\text{L}$

NSG

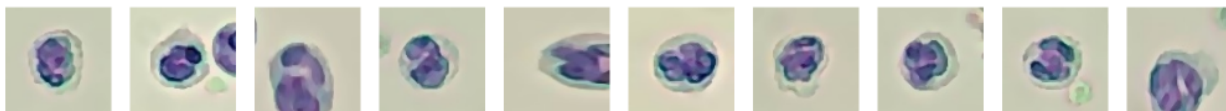

Number: 2650 sheets/143 images/754 images

Concentration: $30.71 \times 10^3/\mu\text{L}$

NSH

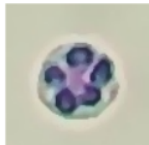

Number: 747 sheets/143 images/754 images

Concentration: $1.03 \times 10^3/\mu\text{L}$

LYM



Number: 329 sheets/143 images/754 images

Concentration: $2.64 \times 10^3/\mu\text{L}$

MON

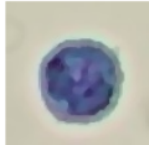

Number: 443 sheets/143 images/754 images

Concentration: $5.06 \times 10^3/\mu\text{L}$

BATINGA ANIMAL MEDICAL CENTER Test Report of Hematology Analysis

Pet Name: Oreo

Medical Record No.:

Report time: 2026-05-14 13:29:07

EOS

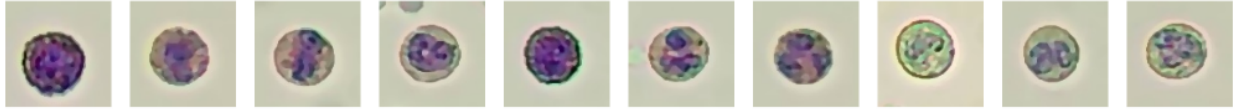

Number: 18 sheets/143 images/754 images

Concentration: $0.19 \times 10^3/\mu\text{L}$

RET



Number: 274 sheets/143 images/754 images

Concentration: $25.90 \times 10^3/\mu\text{L}$

ETG



Number: 8 sheets/36 images/754 images

Concentration: $0.00 \times 10^{12}/\text{L}$

SPH

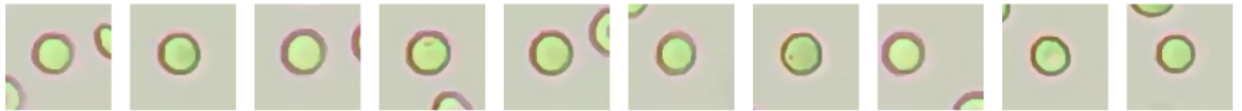

Number: 69 sheets/36 images/754 images

Concentration: $21.85 \times 10^9/\text{L}$

APLT

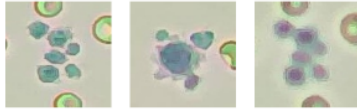
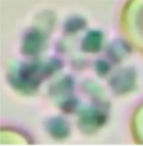

Number: 3 sheets/575 images/754 images

Concentration: $0.84 \times 10^3/\mu\text{L}$

P-LCC

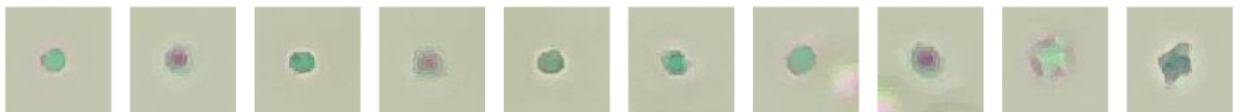

Number: 1377 sheets/575 images/754 images

Concentration: $28.27 \times 10^3/\mu\text{L}$