

BATINGA ANIMAL MEDICAL CENTER Test Report of Hematology Analysis

Pet Name: CREAMY

Pet type: Feline

Gender: Male

Medical Record No.:

Report time: 2026-05-11 16:09:33

Testing results

Test Items	Testing results	Reference Range
01. WBC	7.76 10 ³ /uL	2.87-17.02
NEU#	5.32 10 ³ /uL	2.30-10.29
NST#	0.17 10 ³ /uL	0.00-0.80
NSG#	5.06 10 ³ /uL	2.30-12.50
NSH#	0.09 10 ³ /uL	0.00-0.30
LYM#	1.18 10 ³ /uL	0.92-6.88
MON#	1.22 10 ³ /uL ↑	0.05-0.67
EOS#	0.02 10 ³ /uL ↓	0.17-1.57
BAS#	0.01 10 ³ /uL	0.00-0.26
NEU%	68.53 %	38.00-80.00
NST/WBC%	2.14 %	0.00-10.00
NST/NEU%	3.13 %	0.00-15.00
NSG%	65.22 %	35.00-75.00
NSH/WBC%	1.16 %	0.00-3.00
NSH/NEU%	1.69 %	0.00-4.00
LYM%	15.23 % ↓	16.00-47.50
MON%	15.78 % ↑	1.00-7.60
EOS%	0.31 % ↓	1.00-11.10
BAS%	0.15 %	0.00-0.70
02. RBC	10.21 10 ⁶ /uL	6.54-12.20
HGB	14.15 g/dL	9.80-16.20
HCT	40.20 %	30.30-52.30
MCV	39.37 fL	35.90-53.10
MCH	13.86 pg	11.80-17.30
MCHC	35.20 g/dL	28.10-35.80
RDW-CV	21.70 %	20.90-33.60
RDW-SD	18.21 fL	16.00-27.40
HDW-CV	14.54 %	7.00-30.00
HDW-SD	0.20 g/dL	0.20-0.80
RET#	2.14 10 ³ /uL ↓	3.00-50.00
RET%	0.02 %	0.00-1.00
ETG#	0.00 10 ¹² /L	0.00-0.60
ETG%	0.00 %	0.00-0.25
SPH#	2.96 10 ⁹ /L	0.00-193.66
SPH%	0.03 %	0.00-2.71
03. PLT	260.48 10 ³ /uL	151.00-600.00
MPV	11.87 fL	11.40-21.60
PDW	18.41 fL	9.10-19.40
PCT	0.31 %	0.17-0.86
APLT#	0.00 10 ³ /uL	0.00-0.15
P-LCC	15.63 10 ³ /uL	0.00-103.00
P-LCR	6.00 %	0.00-30.00

BATINGA ANIMAL MEDICAL CENTER Test Report of Hematology Analysis

Pet Name: CREAMY

Medical Record No.:

Report time: 2026-05-11 16:09:33

WBC images

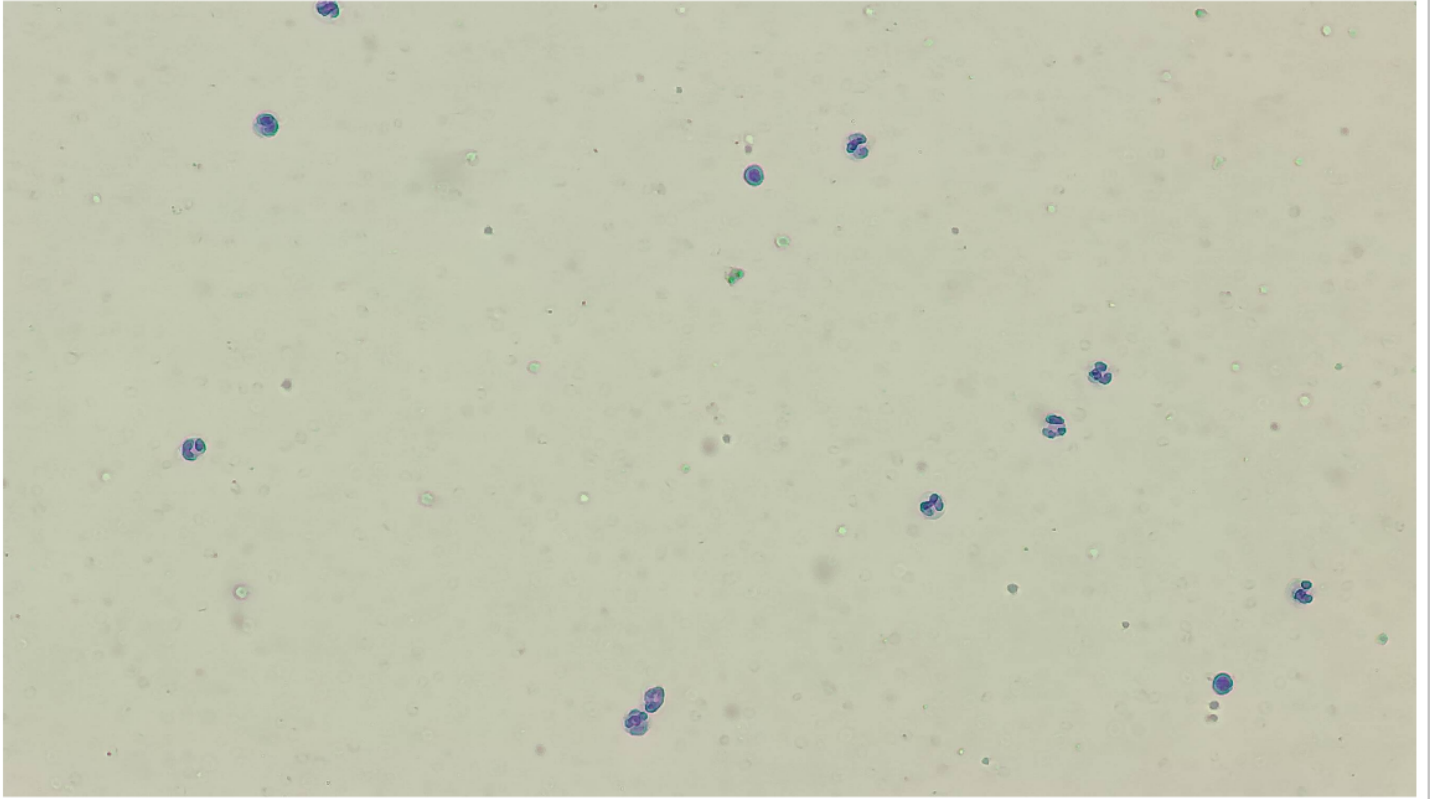

RBC&PLT images

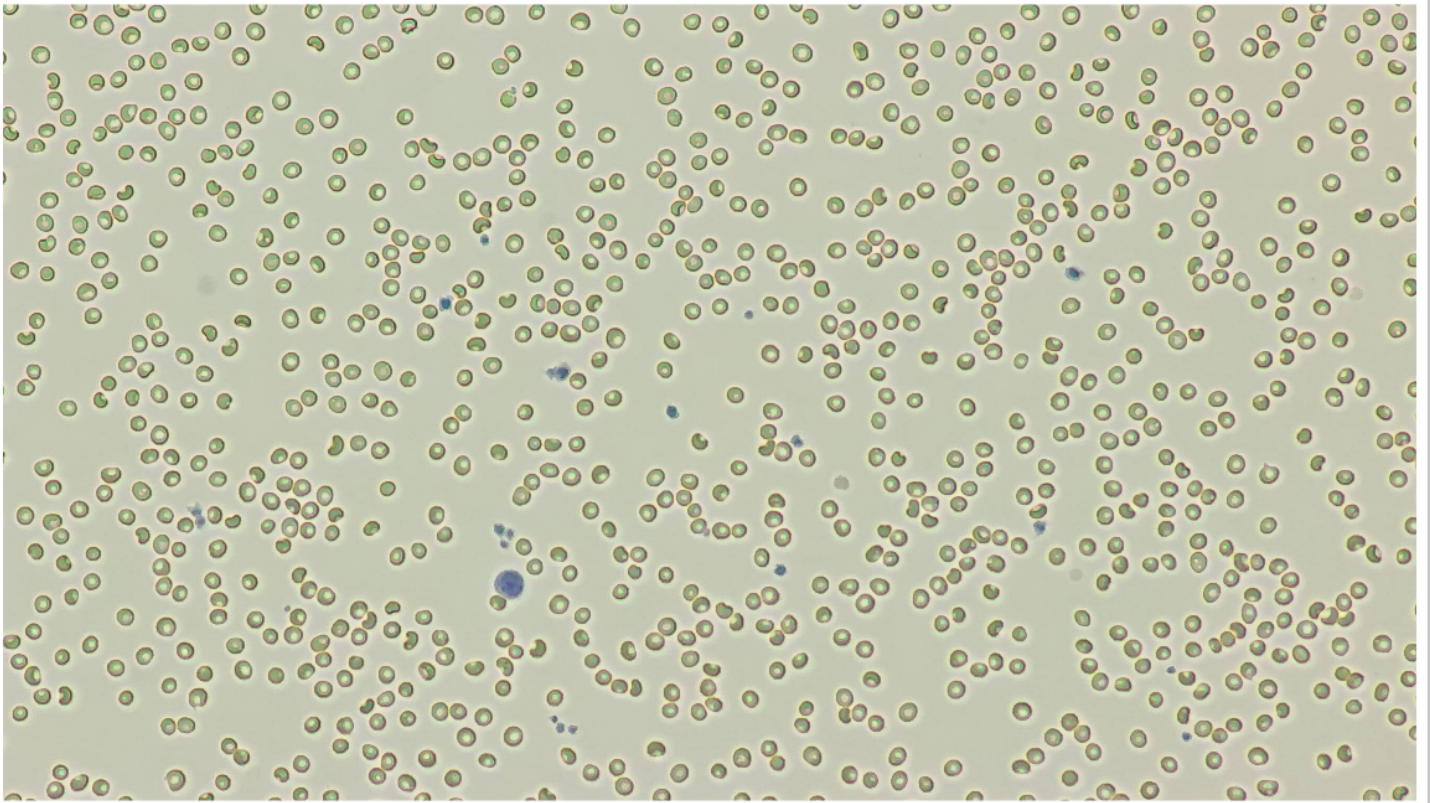

BATINGA ANIMAL MEDICAL CENTER Test Report of Hematology Analysis

Pet Name: CREAMY

Medical Record No.:

Report time: 2026-05-11 16:09:33

WBC

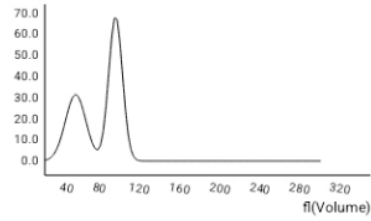

RBC

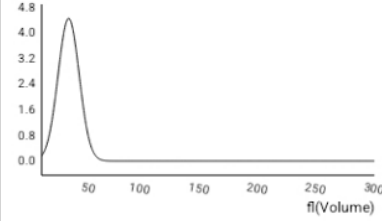

PLT

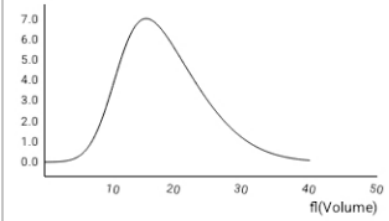

NST

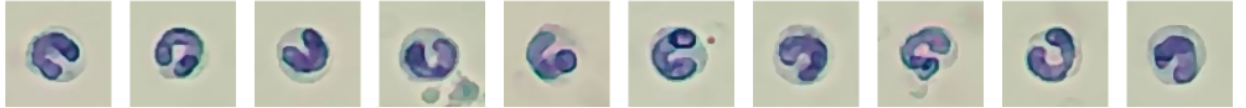
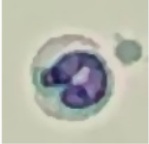

Number: 18 sheets/143 images/754 images

Concentration: $0.17 \times 10^3/\mu\text{L}$

NSG

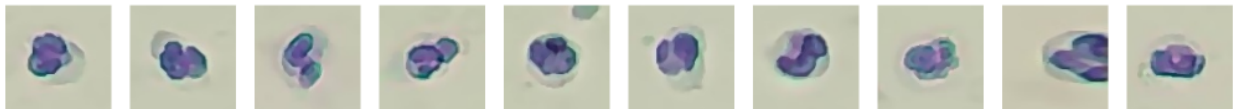

Number: 486 sheets/143 images/754 images

Concentration: $5.06 \times 10^3/\mu\text{L}$

NSH

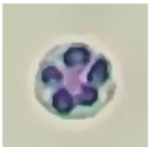

Number: 65 sheets/143 images/754 images

Concentration: $0.09 \times 10^3/\mu\text{L}$

LYM

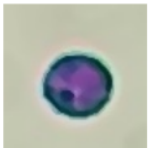

Number: 147 sheets/143 images/754 images

Concentration: $1.18 \times 10^3/\mu\text{L}$

MON

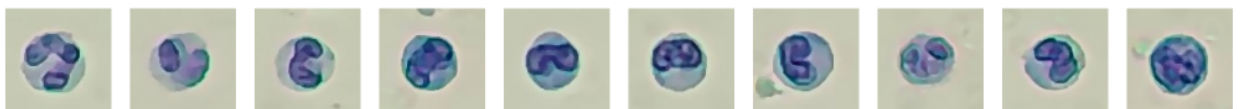
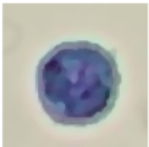

Number: 112 sheets/143 images/754 images

Concentration: $1.22 \times 10^3/\mu\text{L}$

BATINGA ANIMAL MEDICAL CENTER Test Report of Hematology Analysis

Pet Name: CREAMY

Medical Record No.:

Report time: 2026-05-11 16:09:33

EOS

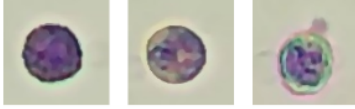

Number: 3 sheets/143 images/754 images

Concentration: $0.02 \times 10^3/\mu\text{L}$

BAS

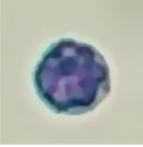

Number: 1 sheets/143 images/754 images

Concentration: $0.01 \times 10^3/\mu\text{L}$

RET



Number: 23 sheets/143 images/754 images

Concentration: $2.14 \times 10^3/\mu\text{L}$

ETG



Number: 5 sheets/36 images/754 images

Concentration: $0.00 \times 10^{12}/\text{L}$

SPH



Number: 9 sheets/36 images/754 images

Concentration: $2.96 \times 10^9/\text{L}$

P-LCC



Number: 822 sheets/575 images/754 images

Concentration: $15.63 \times 10^3/\mu\text{L}$