

# BATINGA ANIMAL MEDICAL CENTER Test Report of Hematology Analysis

Pet Name: SUMMER

Pet type: Canine

Gender: Female

Medical Record No.:

Report time: 2026-05-11 15:07:36

## Testing results

Test Items	Testing results	Reference Range
01. WBC	16.46 10 <sup>3</sup> /uL	5.05-16.76
NEU#	3.04 10 <sup>3</sup> /uL	2.95-11.64
NST#	0.08 10 <sup>3</sup> /uL	0.00-0.80
NSG#	2.85 10 <sup>3</sup> /uL	2.50-11.30
NSH#	0.11 10 <sup>3</sup> /uL	0.00-0.40
LYM#	12.75 10 <sup>3</sup> /uL ↑	1.05-5.10
MON#	0.61 10 <sup>3</sup> /uL	0.16-1.12
EOS#	0.06 10 <sup>3</sup> /uL	0.06-1.23
BAS#	0.00 10 <sup>3</sup> /uL	0.00-0.10
NEU%	18.47 % ↓	52.00-78.00
NST/WBC%	0.51 %	0.00-10.00
NST/NEU%	2.78 %	0.00-20.00
NSG%	17.31 % ↓	50.00-75.00
NSH/WBC%	0.65 %	0.00-5.00
NSH/NEU%	3.52 %	0.00-7.00
LYM%	77.47 % ↑	16.00-41.50
MON%	3.69 %	1.00-13.00
EOS%	0.37 % ↓	0.50-11.85
BAS%	0.00 %	0.00-0.90
02. RBC	3.27 10 <sup>6</sup> /uL ↓	5.65-8.87
HGB	6.52 g/dL ↓	13.10-20.50
HCT	19.58 % ↓	37.30-61.70
MCV	59.83 fL ↓	61.60-73.50
MCH	19.91 pg ↓	21.20-25.90
MCHC	33.28 g/dL	32.00-37.90
RDW-CV	11.02 % ↓	11.20-17.10
RDW-SD	25.32 fL ↓	25.60-41.60
HDW-CV	13.98 %	7.00-20.00
HDW-SD	0.28 g/dL	0.20-0.80
RET#	146.83 10 <sup>3</sup> /uL ↑	3.00-110.00
RET%	4.49 % ↑	0.00-1.50
ETG#	0.00 10 <sup>12</sup> /L	0.00-0.50
ETG%	0.00 %	0.00-0.16
SPH#	0.00 10 <sup>9</sup> /L	0.00-130.00
SPH%	0.00 %	0.00-1.54
03. PLT	87.99 10 <sup>3</sup> /uL ↓	148.00-484.00
MPV	13.63 fL ↑	8.70-13.20
PDW	10.63 fL	9.10-19.40
PCT	0.12 % ↓	0.14-0.46
APLT#	0.00 10 <sup>3</sup> /uL	0.00-0.15
P-LCC	10.74 10 <sup>3</sup> /uL	0.00-66.00
P-LCR	12.21 %	0.00-25.00

# BATINGA ANIMAL MEDICAL CENTER Test Report of Hematology Analysis

Pet Name: SUMMER

Medical Record No.:

Report time: 2026-05-11 15:07:36

WBC images

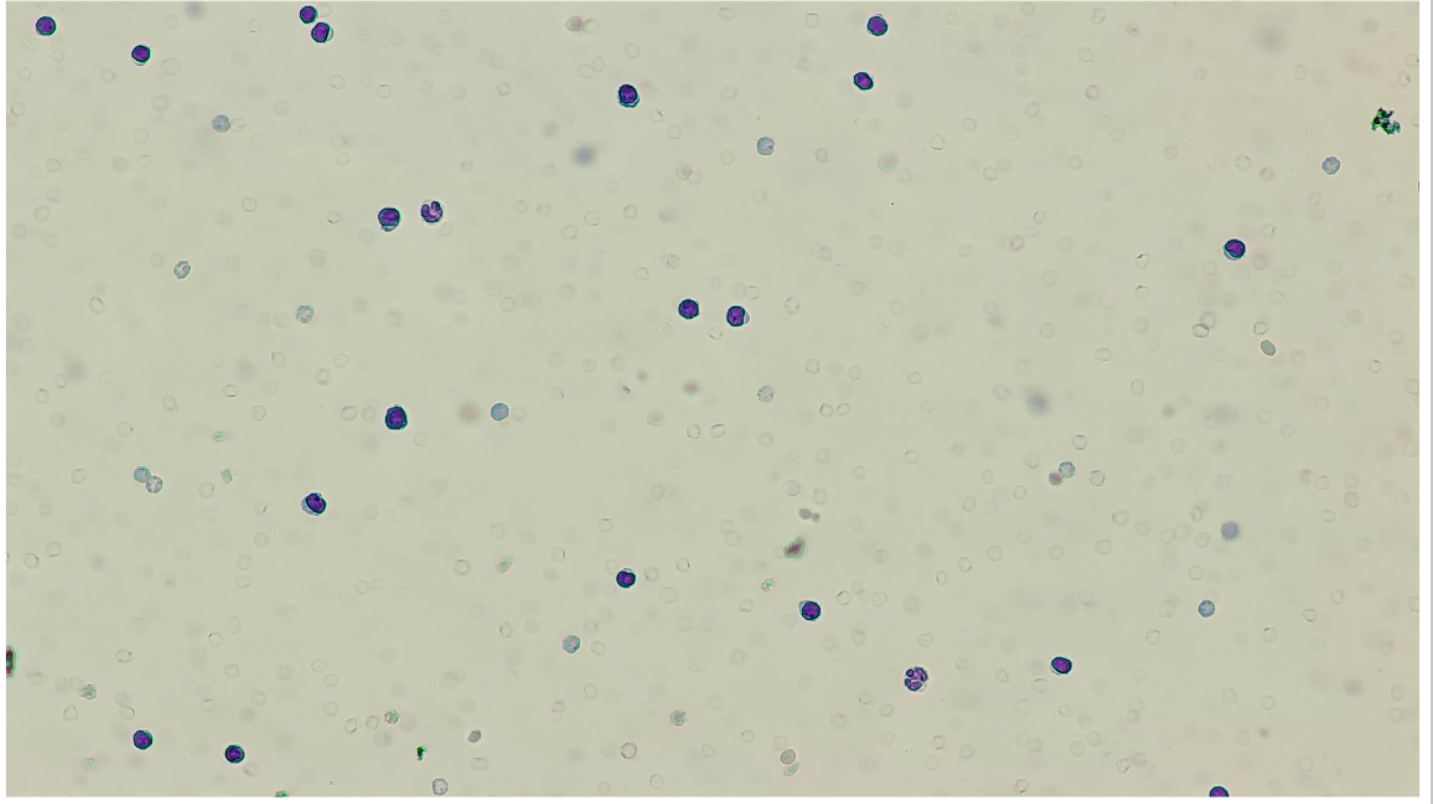

RBC&PLT images

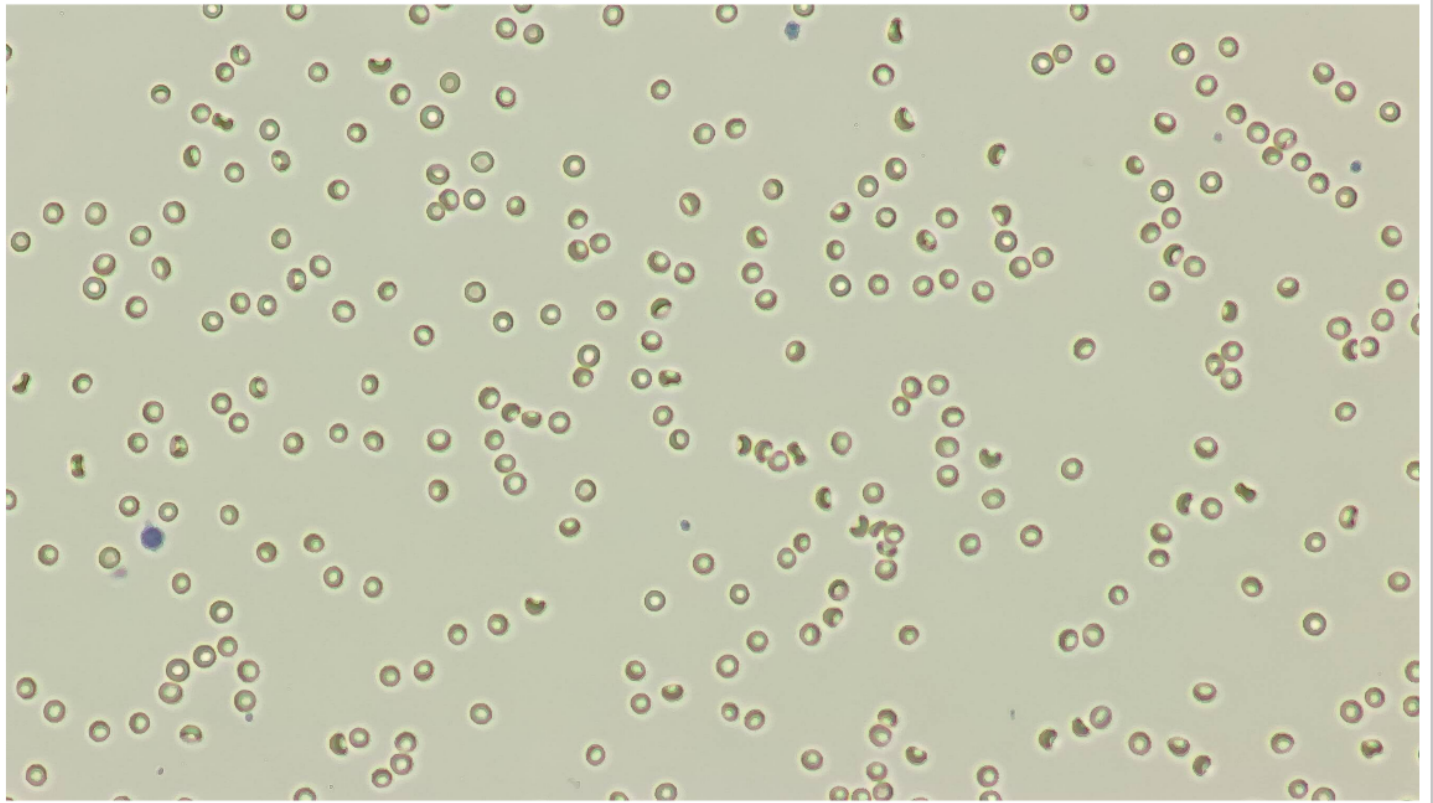

# BATINGA ANIMAL MEDICAL CENTER Test Report of Hematology Analysis

Pet Name: SUMMER

Medical Record No. :

Report time: 2026-05-11 15:07:36

WBC

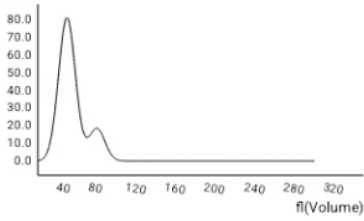

RBC

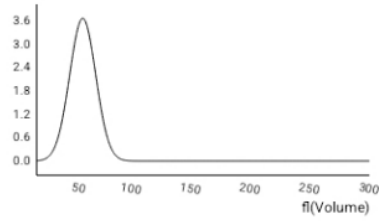

PLT

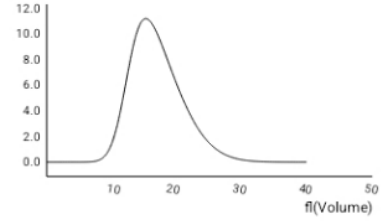

NST

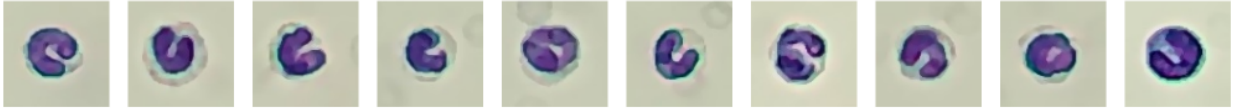
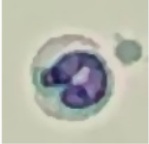

Number: 10 sheets/143 images/754 images

Concentration:  $0.08 \times 10^3/\mu\text{L}$

NSG

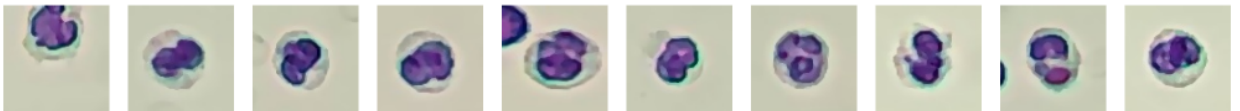

Number: 249 sheets/143 images/754 images

Concentration:  $2.85 \times 10^3/\mu\text{L}$

NSH

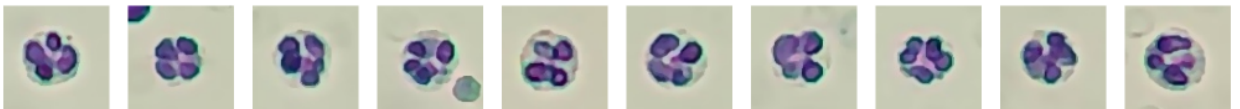
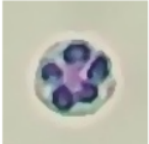

Number: 73 sheets/143 images/754 images

Concentration:  $0.11 \times 10^3/\mu\text{L}$

LYM

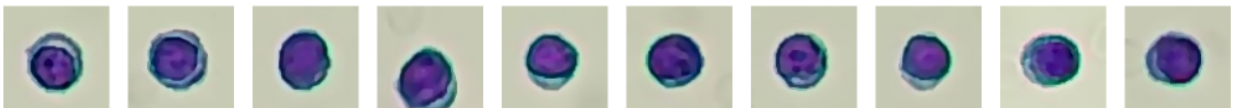
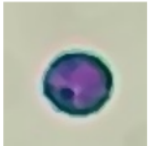

Number: 1351 sheets/143 images/754 images

Concentration:  $12.75 \times 10^3/\mu\text{L}$

MON

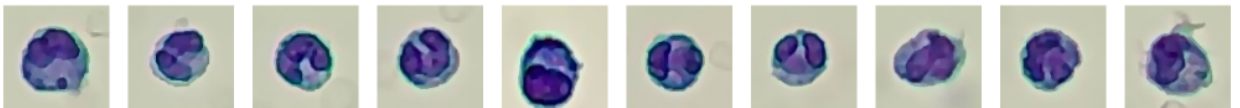
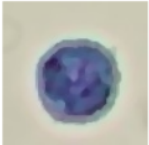

Number: 27 sheets/143 images/754 images

Concentration:  $0.61 \times 10^3/\mu\text{L}$

# BATINGA ANIMAL MEDICAL CENTER Test Report of Hematology Analysis

Pet Name: SUMMER

Medical Record No. :

Report time: 2026-05-11 15:07:36

EOS

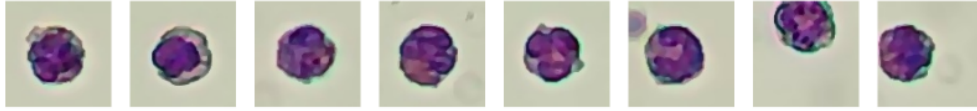

Number: 8 sheets/143 images/754 images

Concentration: 0.06  $10^3/uL$

RET

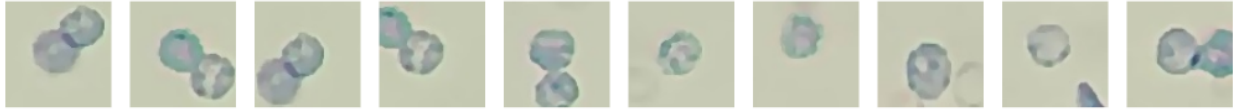

Number: 1493 sheets/143 images/754 images

Concentration: 146.83  $10^3/uL$

ETG

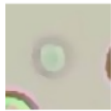

Number: 1 sheets/36 images/754 images

Concentration: 0.00  $10^{12}/L$

P-LCC

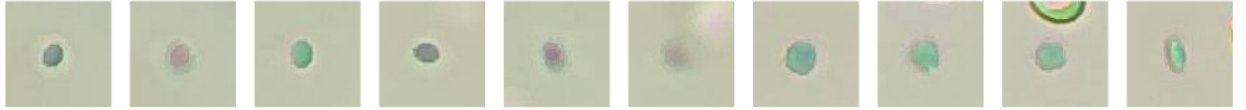

Number: 333 sheets/575 images/754 images

Concentration: 10.74  $10^3/uL$