

BATINGA ANIMAL MEDICAL CENTER Test Report of Hematology Analysis

Pet Name: TWINKLE

Pet type: Canine

Gender: Female

Medical Record No.:

Report time: 2026-05-11 11:28:43

Testing results

Test Items	Testing results	Reference Range
01. WBC	19.04 10 ³ /uL ↑	5.05-16.76
NEU#	15.68 10 ³ /uL ↑	2.95-11.64
NST#	0.22 10 ³ /uL	0.00-0.80
NSG#	15.06 10 ³ /uL ↑	2.50-11.30
NSH#	0.40 10 ³ /uL	0.00-0.40
LYM#	1.59 10 ³ /uL	1.05-5.10
MON#	1.76 10 ³ /uL ↑	0.16-1.12
EOS#	0.00 10 ³ /uL ↓	0.06-1.23
BAS#	0.00 10 ³ /uL	0.00-0.10
NEU%	82.36 % ↑	52.00-78.00
NST/WBC%	1.14 %	0.00-10.00
NST/NEU%	1.39 %	0.00-20.00
NSG%	79.09 % ↑	50.00-75.00
NSH/WBC%	2.12 %	0.00-5.00
NSH/NEU%	2.58 %	0.00-7.00
LYM%	8.38 % ↓	16.00-41.50
MON%	9.26 %	1.00-13.00
EOS%	0.00 % ↓	0.50-11.85
BAS%	0.00 %	0.00-0.90
02. RBC	7.68 10 ⁶ /uL	5.65-8.87
HGB	16.98 g/dL	13.10-20.50
HCT	51.23 %	37.30-61.70
MCV	66.71 fL	61.60-73.50
MCH	22.11 pg	21.20-25.90
MCHC	33.14 g/dL	32.00-37.90
RDW-CV	13.72 %	11.20-17.10
RDW-SD	33.14 fL	25.60-41.60
HDW-CV	11.03 %	7.00-20.00
HDW-SD	0.24 g/dL	0.20-0.80
RET#	19.16 10 ³ /uL	3.00-110.00
RET%	0.25 %	0.00-1.50
ETG#	0.00 10 ¹² /L	0.00-0.50
ETG%	0.00 %	0.00-0.16
SPH#	0.00 10 ⁹ /L	0.00-130.00
SPH%	0.00 %	0.00-1.54
03. PLT	231.19 10 ³ /uL	148.00-484.00
MPV	12.22 fL	8.70-13.20
PDW	12.85 fL	9.10-19.40
PCT	0.28 %	0.14-0.46
APLT#	0.00 10 ³ /uL	0.00-0.15
P-LCC	14.48 10 ³ /uL	0.00-66.00
P-LCR	6.26 %	0.00-25.00

BATINGA ANIMAL MEDICAL CENTER Test Report of Hematology Analysis

Pet Name: TWINKLE

Medical Record No. :

Report time: 2026-05-11 11:28:43

WBC images

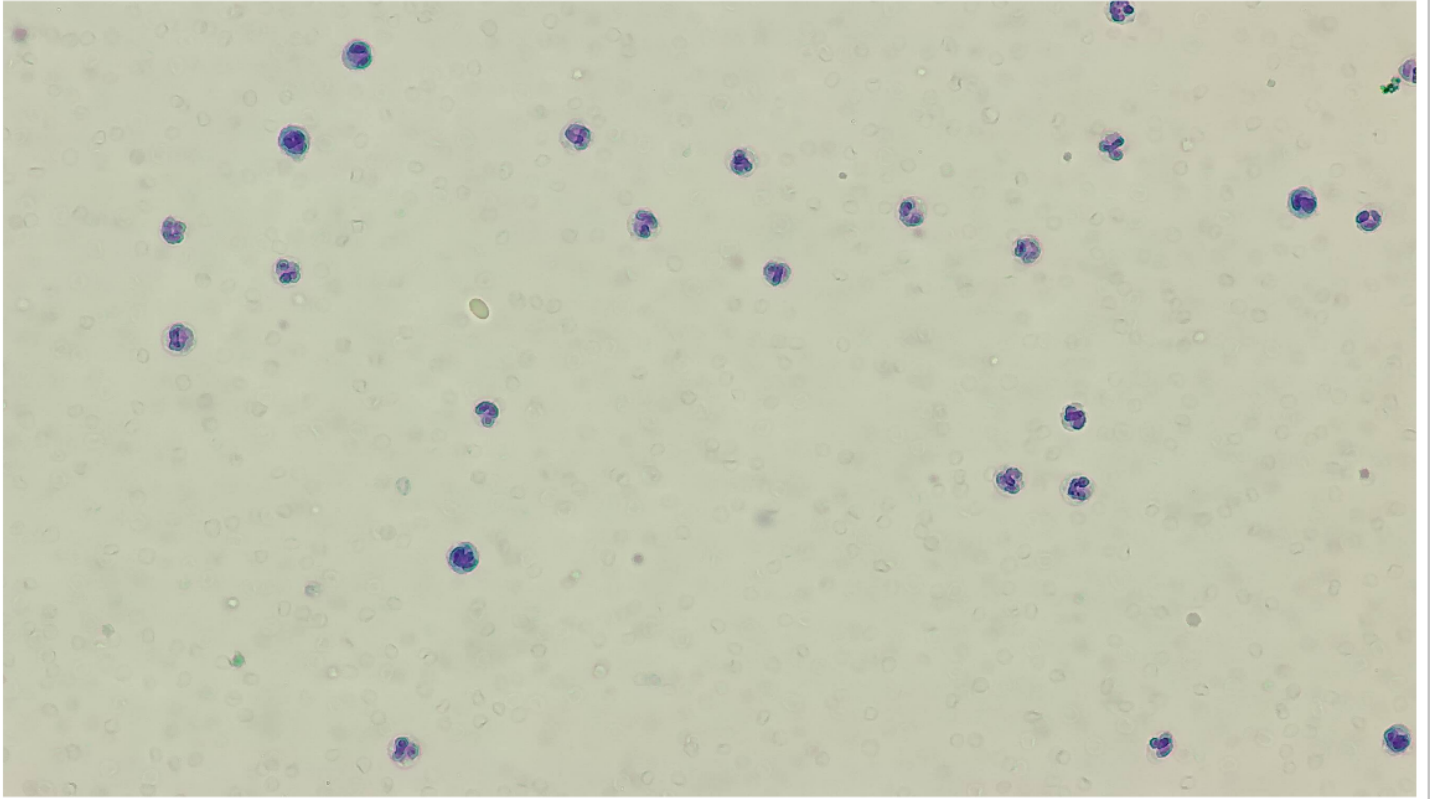

RBC&PLT images

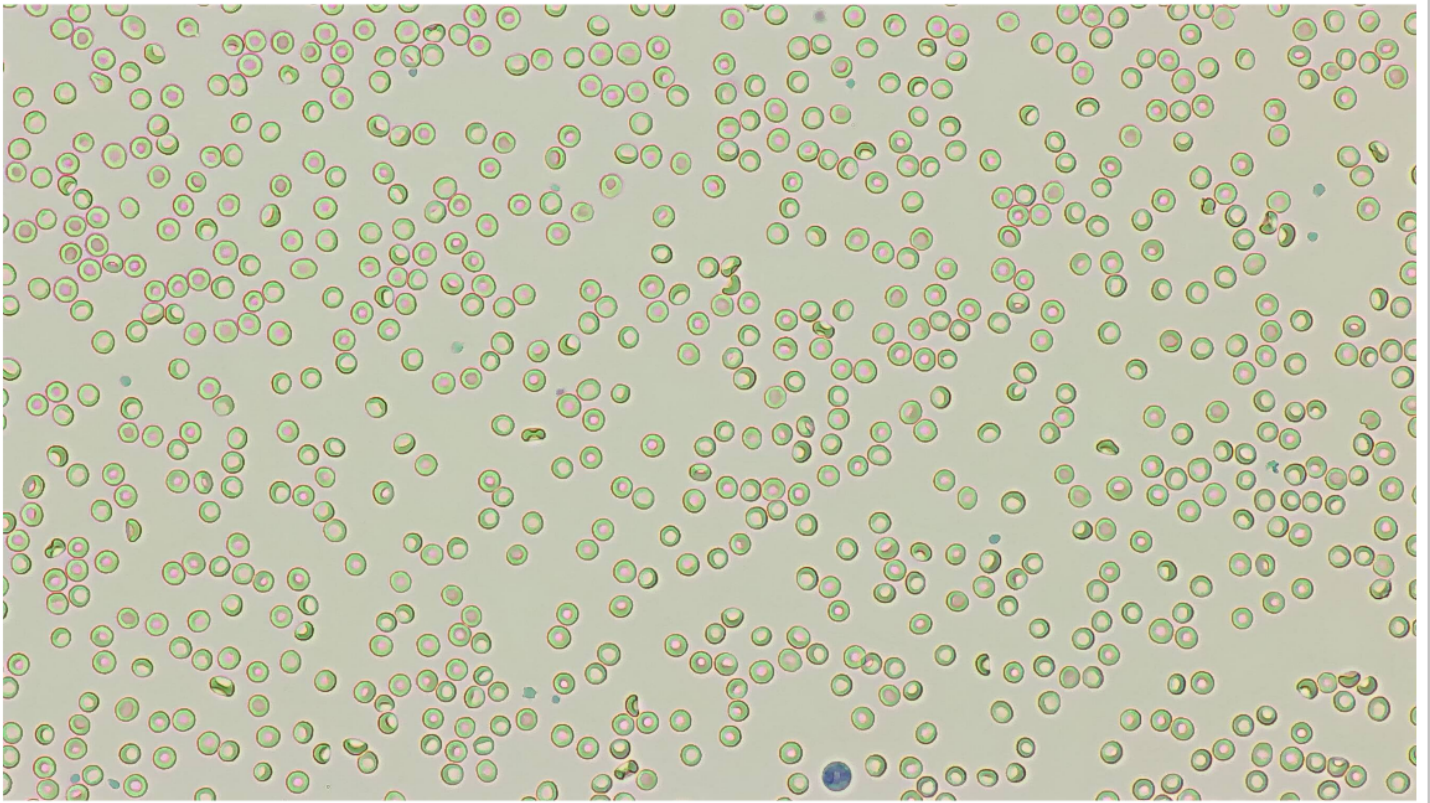

BATINGA ANIMAL MEDICAL CENTER Test Report of Hematology Analysis

Pet Name: TWINKLE

Medical Record No. :

Report time: 2026-05-11 11:28:43

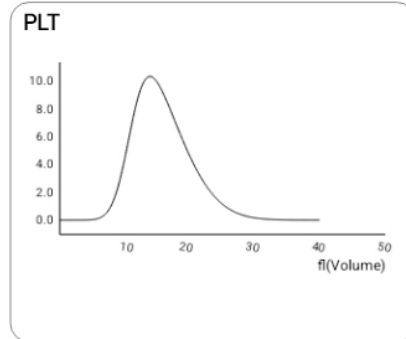
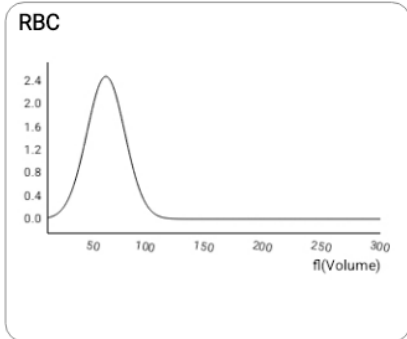
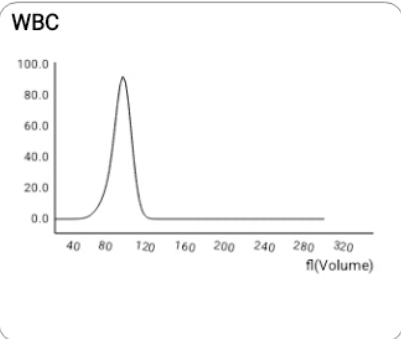

NST

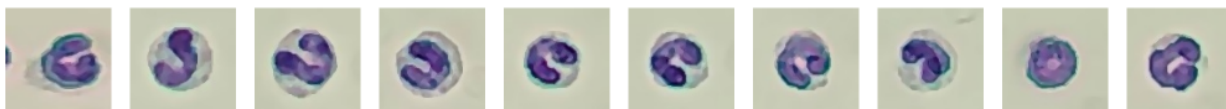

Number: 26 sheets/143 images/754 images

Concentration: 0.22 $10^3/\mu\text{L}$

NSG

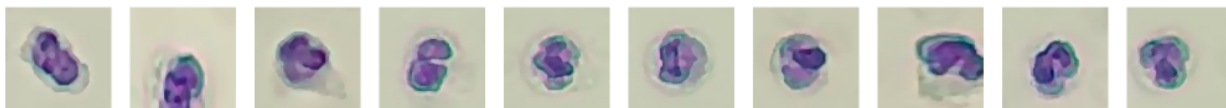
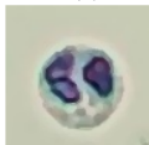

Number: 1338 sheets/143 images/754 images

Concentration: 15.06 $10^3/\mu\text{L}$

NSH

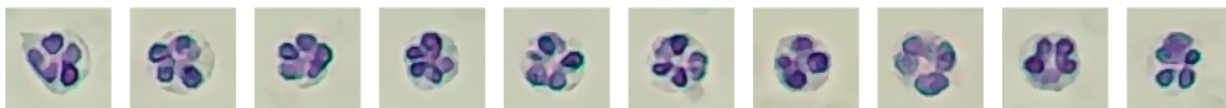

Number: 306 sheets/143 images/754 images

Concentration: 0.40 $10^3/\mu\text{L}$

LYM

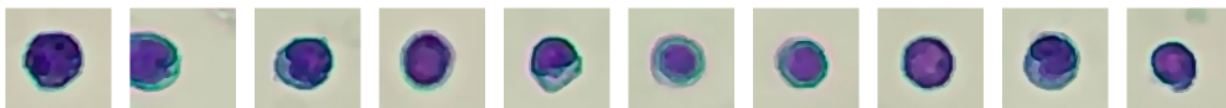
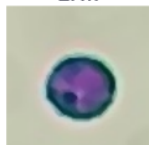

Number: 184 sheets/143 images/754 images

Concentration: 1.59 $10^3/\mu\text{L}$

MON

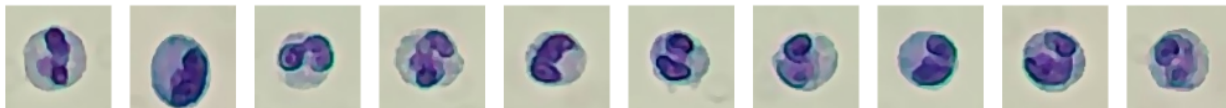
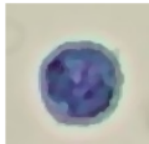

Number: 148 sheets/143 images/754 images

Concentration: 1.76 $10^3/\mu\text{L}$

BATINGA ANIMAL MEDICAL CENTER Test Report of Hematology Analysis

Pet Name: TWINKLE

Medical Record No. :

Report time: 2026-05-11 11:28:43

RET

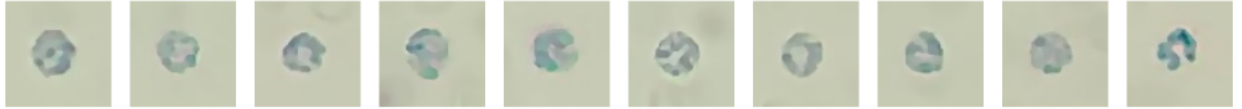

Number: 201 sheets/143 images/754 images

Concentration: 19.16 $10^3/uL$

P-LCC

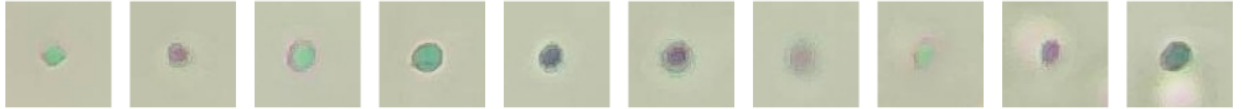

Number: 906 sheets/575 images/754 images

Concentration: 14.48 $10^3/uL$