

BATINGA ANIMAL MEDICAL CENTER Test Report of Hematology Analysis

Pet Name: ORANGGO

Pet type: Feline

Gender: Male

Medical Record No.:

Report time: 2026-05-11 09:22:48

Testing results

Test Items	Testing results	Reference Range
01. WBC	25.12 10 ³ /uL ↑	2.87-17.02
NEU#	22.59 10 ³ /uL ↑	2.30-10.29
NST#	0.09 10 ³ /uL	0.00-0.80
NSG#	21.83 10 ³ /uL ↑	2.30-12.50
NSH#	0.67 10 ³ /uL ↑	0.00-0.30
LYM#	0.90 10 ³ /uL ↓	0.92-6.88
MON#	1.60 10 ³ /uL ↑	0.05-0.67
EOS#	0.02 10 ³ /uL ↓	0.17-1.57
BAS#	0.00 10 ³ /uL	0.00-0.26
NEU%	89.93 % ↑	38.00-80.00
NST/WBC%	0.34 %	0.00-10.00
NST/NEU%	0.38 %	0.00-15.00
NSG%	86.92 % ↑	35.00-75.00
NSH/WBC%	2.67 %	0.00-3.00
NSH/NEU%	2.97 %	0.00-4.00
LYM%	3.60 % ↓	16.00-47.50
MON%	6.38 %	1.00-7.60
EOS%	0.09 % ↓	1.00-11.10
BAS%	0.00 %	0.00-0.70
02. RBC	8.35 10 ⁶ /uL	6.54-12.20
HGB	11.78 g/dL	9.80-16.20
HCT	31.80 %	30.30-52.30
MCV	38.08 fL	35.90-53.10
MCH	14.11 pg	11.80-17.30
MCHC	37.04 g/dL ↑	28.10-35.80
RDW-CV	20.32 % ↓	20.90-33.60
RDW-SD	15.72 fL ↓	16.00-27.40
HDW-CV	15.37 %	7.00-30.00
HDW-SD	0.22 g/dL	0.20-0.80
RET#	6.95 10 ³ /uL	3.00-50.00
RET%	0.08 %	0.00-1.00
ETG#	0.00 10 ¹² /L	0.00-0.60
ETG%	0.00 %	0.00-0.25
SPH#	0.00 10 ⁹ /L	0.00-193.66
SPH%	0.00 %	0.00-2.71
03. PLT	210.93 10 ³ /uL	151.00-600.00
MPV	13.90 fL	11.40-21.60
PDW	15.36 fL	9.10-19.40
PCT	0.29 %	0.17-0.86
APLT#	0.28 10 ³ /uL ↑	0.00-0.15
P-LCC	13.30 10 ³ /uL	0.00-103.00
P-LCR	6.30 %	0.00-30.00

BATINGA ANIMAL MEDICAL CENTER Test Report of Hematology Analysis

Pet Name: ORANGGO

Medical Record No. :

Report time: 2026-05-11 09:22:48

WBC images

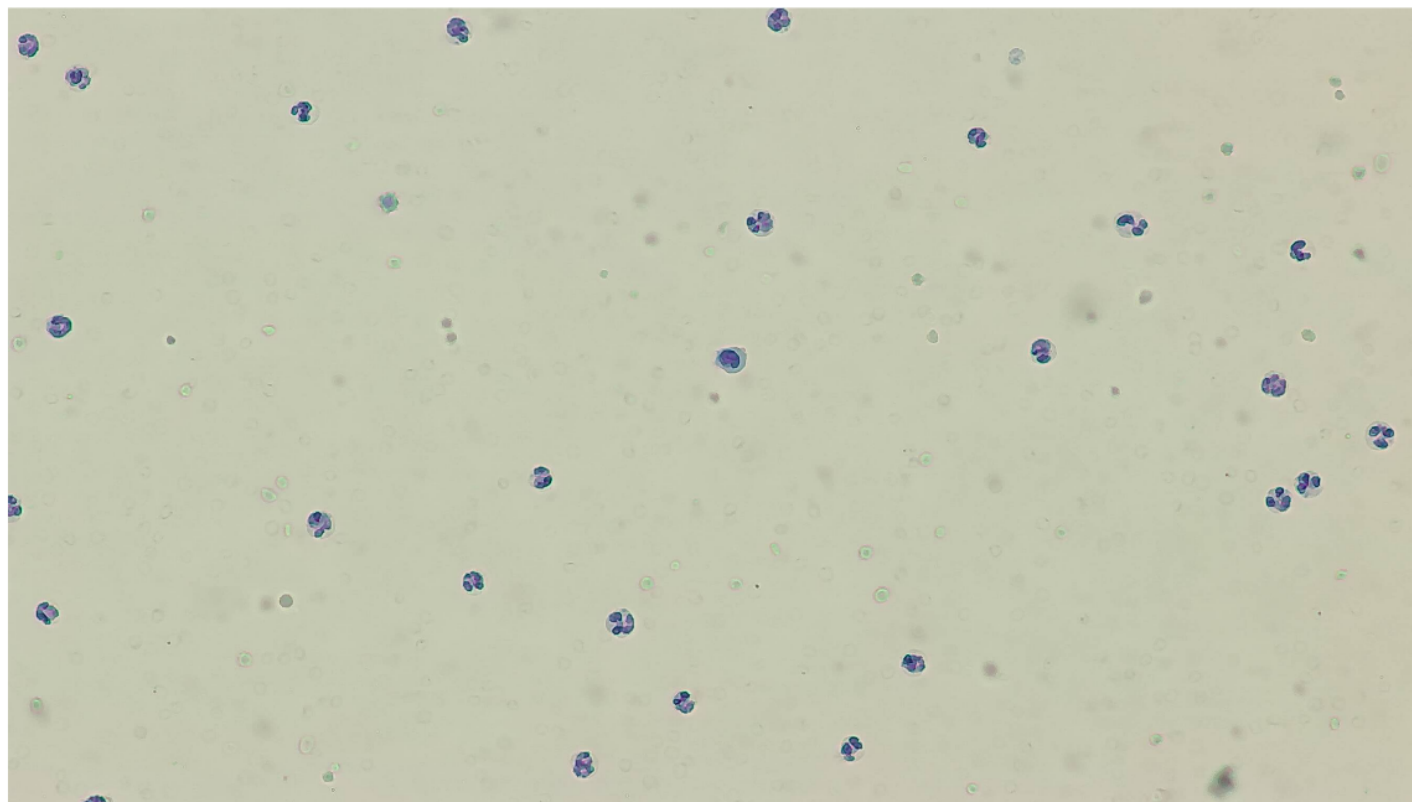

RBC&PLT images

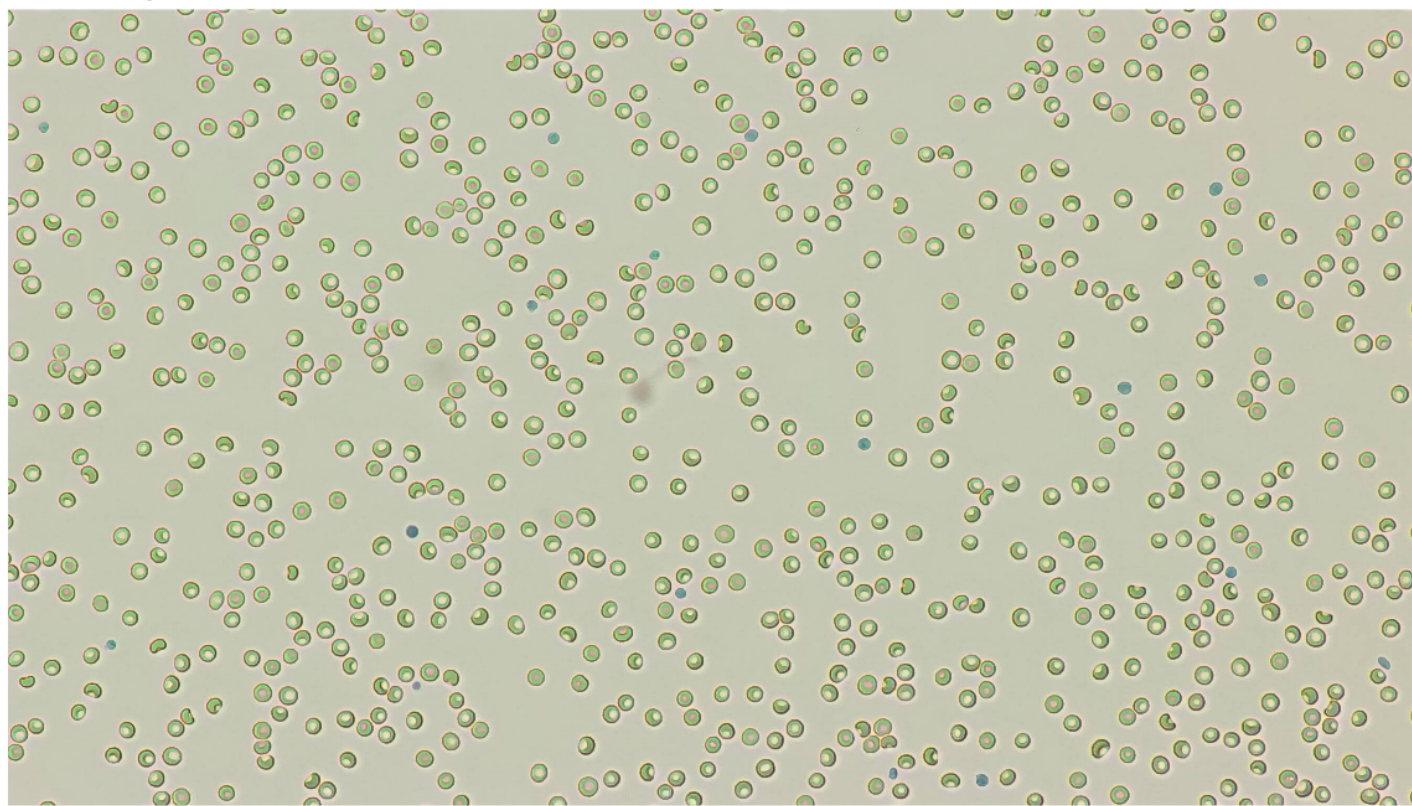

BATINGA ANIMAL MEDICAL CENTER Test Report of Hematology Analysis

Pet Name: ORANGGO

Medical Record No. :

Report time: 2026-05-11 09:22:48

WBC

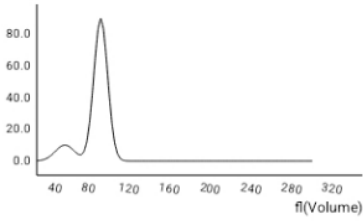

RBC

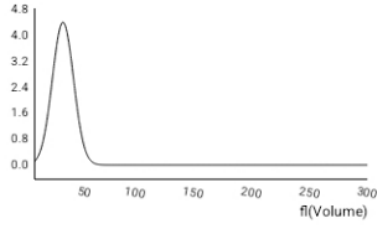

PLT

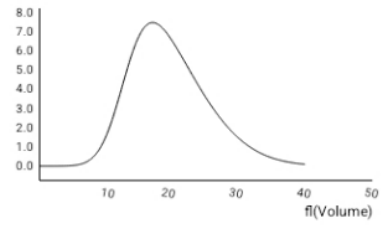

NST

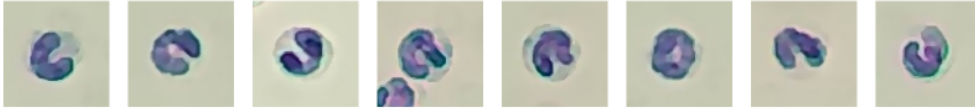
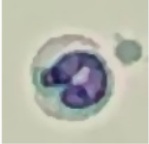

Number: 8 sheets/143 images/754 images

Concentration: 0.09 $10^3/uL$

NSG

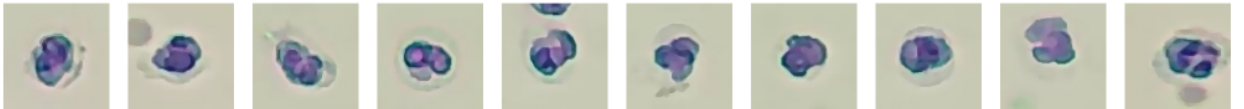

Number: 1967 sheets/143 images/754 images

Concentration: 21.83 $10^3/uL$

NSH

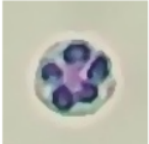

Number: 489 sheets/143 images/754 images

Concentration: 0.67 $10^3/uL$

LYM

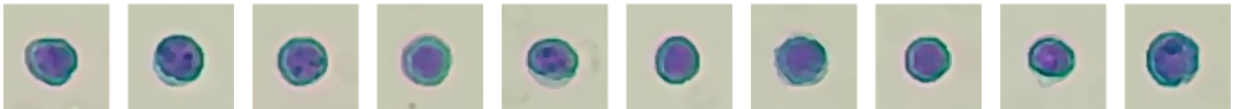
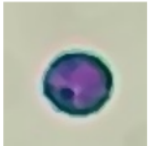

Number: 119 sheets/143 images/754 images

Concentration: 0.90 $10^3/uL$

MON

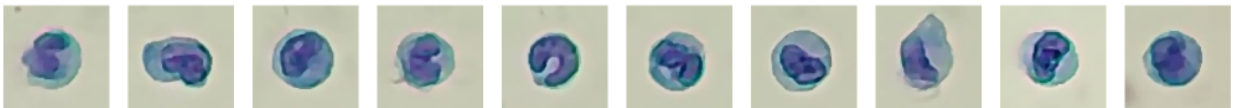
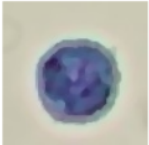

Number: 110 sheets/143 images/754 images

Concentration: 1.60 $10^3/uL$

BATINGA ANIMAL MEDICAL CENTER Test Report of Hematology Analysis

Pet Name: ORANGGO

Medical Record No. :

Report time: 2026-05-11 09:22:48

EOS



Number: 2 sheets/143 images/754 images

Concentration: 0.02 $10^3/\mu\text{L}$

RET



Number: 73 sheets/143 images/754 images

Concentration: 6.95 $10^3/\mu\text{L}$

APLT

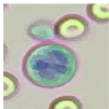
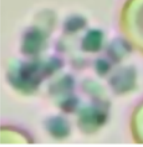

Number: 1 sheets/575 images/754 images

Concentration: 0.28 $10^3/\mu\text{L}$

P-LCC

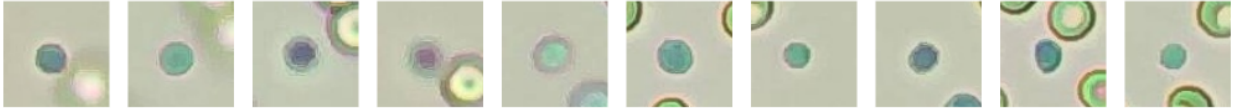

Number: 862 sheets/575 images/754 images

Concentration: 13.30 $10^3/\mu\text{L}$