

BATINGA ANIMAL MEDICAL CENTER Test Report of Hematology Analysis

Pet Name: CHILI

Pet type: Canine

Gender: Male

Medical Record No.:

Report time: 2026-05-10 14:30:09

Testing results

Test Items	Testing results	Reference Range
01. WBC	23.56 10 ³ /uL ↑	5.05-16.76
NEU#	12.69 10 ³ /uL ↑	2.95-11.64
NST#	0.10 10 ³ /uL	0.00-0.80
NSG#	12.03 10 ³ /uL ↑	2.50-11.30
NSH#	0.57 10 ³ /uL ↑	0.00-0.40
LYM#	8.50 10 ³ /uL ↑	1.05-5.10
MON#	1.56 10 ³ /uL ↑	0.16-1.12
EOS#	0.77 10 ³ /uL	0.06-1.23
BAS#	0.04 10 ³ /uL	0.00-0.10
NEU%	53.88 %	52.00-78.00
NST/WBC%	0.41 %	0.00-10.00
NST/NEU%	0.76 %	0.00-20.00
NSG%	51.06 %	50.00-75.00
NSH/WBC%	2.41 %	0.00-5.00
NSH/NEU%	4.46 %	0.00-7.00
LYM%	36.06 %	16.00-41.50
MON%	6.62 %	1.00-13.00
EOS%	3.29 %	0.50-11.85
BAS%	0.15 %	0.00-0.90
02. RBC	8.48 10 ⁶ /uL	5.65-8.87
HGB	16.34 g/dL	13.10-20.50
HCT	51.17 %	37.30-61.70
MCV	60.35 fL ↓	61.60-73.50
MCH	19.27 pg ↓	21.20-25.90
MCHC	31.93 g/dL ↓	32.00-37.90
RDW-CV	11.11 % ↓	11.20-17.10
RDW-SD	24.18 fL ↓	25.60-41.60
HDW-CV	14.22 %	7.00-20.00
HDW-SD	0.27 g/dL	0.20-0.80
RET#	124.46 10 ³ /uL ↑	3.00-110.00
RET%	1.47 %	0.00-1.50
ETG#	0.00 10 ¹² /L	0.00-0.50
ETG%	0.00 %	0.00-0.16
SPH#	0.00 10 ⁹ /L	0.00-130.00
SPH%	0.00 %	0.00-1.54
03. PLT	228.76 10 ³ /uL	148.00-484.00
MPV	12.43 fL	8.70-13.20
PDW	12.70 fL	9.10-19.40
PCT	0.28 %	0.14-0.46
APLT#	0.00 10 ³ /uL	0.00-0.15
P-LCC	14.33 10 ³ /uL	0.00-66.00
P-LCR	6.27 %	0.00-25.00

BATINGA ANIMAL MEDICAL CENTER Test Report of Hematology Analysis

Pet Name: CHILI

Medical Record No. :

Report time: 2026-05-10 14:30:09

WBC images

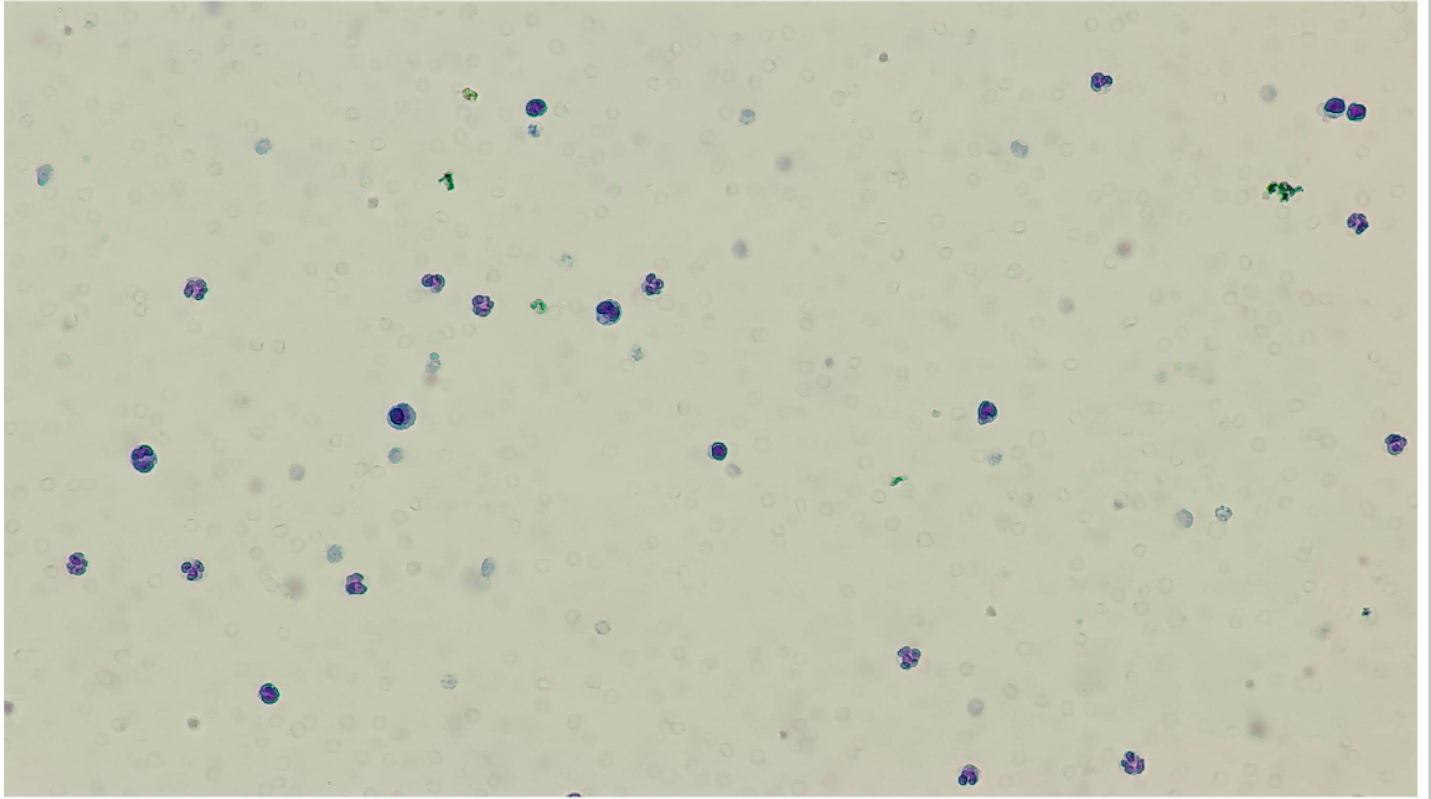

RBC&PLT images

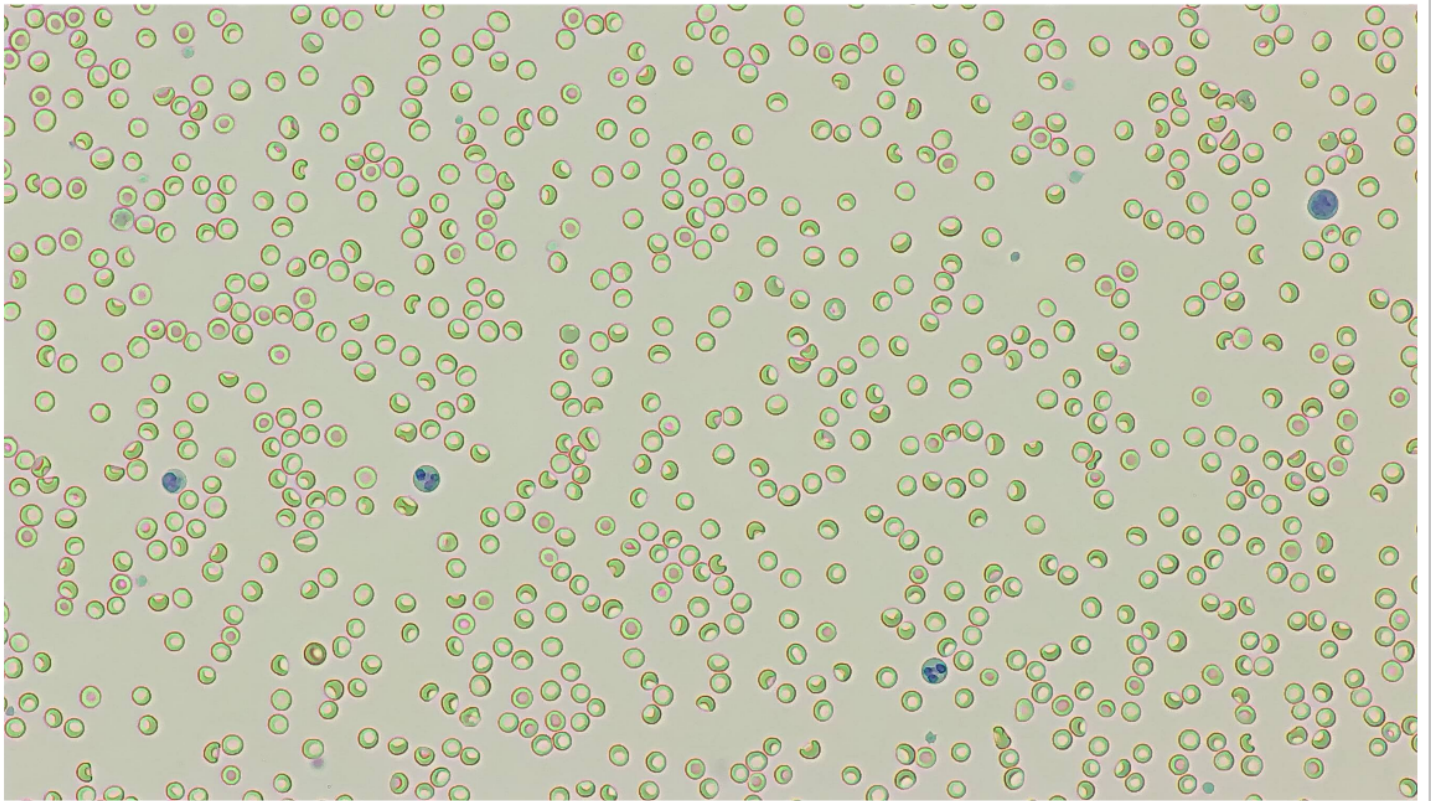

BATINGA ANIMAL MEDICAL CENTER Test Report of Hematology Analysis

Pet Name: CHILI

Medical Record No. :

Report time: 2026-05-10 14:30:09

WBC

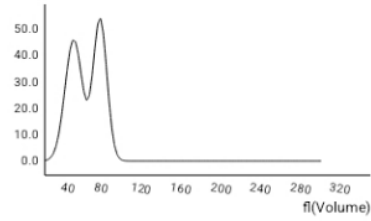

RBC

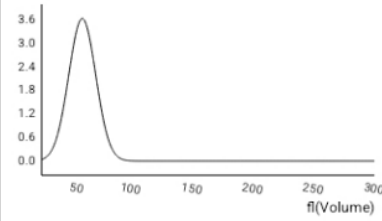

PLT

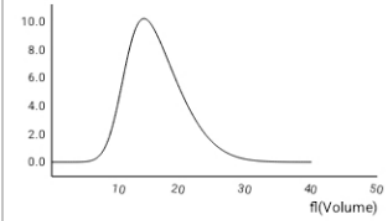

NST

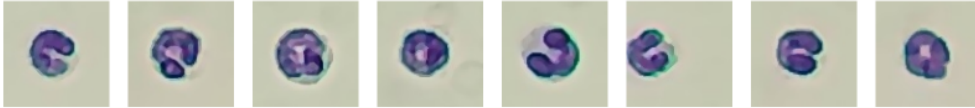
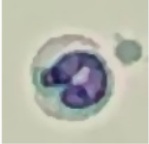

Number: 8 sheets/143 images/754 images

Concentration: 0.10 10³/uL

NSG

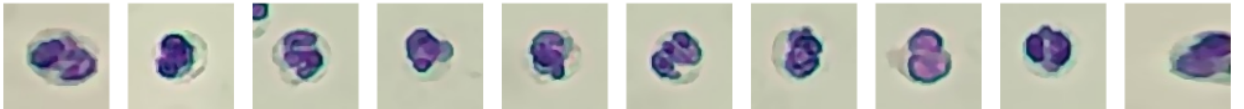

Number: 961 sheets/143 images/754 images

Concentration: 12.03 10³/uL

NSH

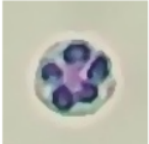

Number: 396 sheets/143 images/754 images

Concentration: 0.57 10³/uL

LYM

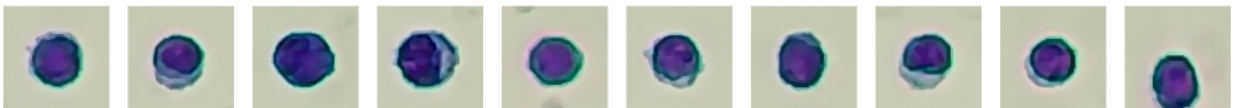
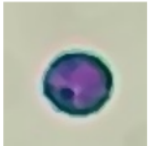

Number: 887 sheets/143 images/754 images

Concentration: 8.50 10³/uL

MON

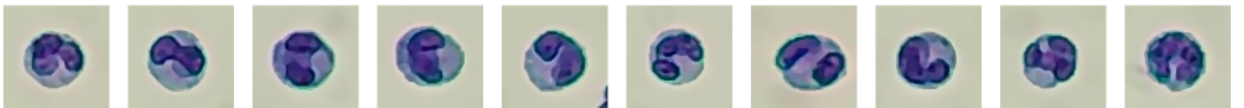
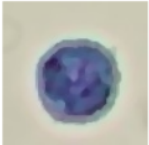

Number: 127 sheets/143 images/754 images

Concentration: 1.56 10³/uL

BATINGA ANIMAL MEDICAL CENTER Test Report of Hematology Analysis

Pet Name: CHILI

Medical Record No.:

Report time: 2026-05-10 14:30:09

EOS

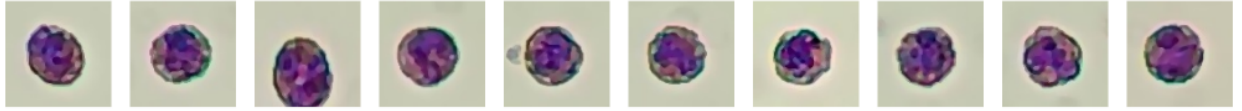

Number: 86 sheets/143 images/754 images

Concentration: $0.77 \cdot 10^3/\mu\text{L}$

BAS

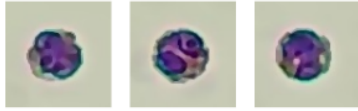
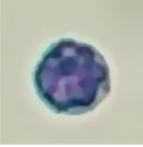

Number: 3 sheets/143 images/754 images

Concentration: $0.04 \cdot 10^3/\mu\text{L}$

RET



Number: 1278 sheets/143 images/754 images

Concentration: $124.46 \cdot 10^3/\mu\text{L}$

ETG

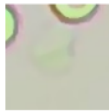

Number: 1 sheets/36 images/754 images

Concentration: $0.00 \cdot 10^{12}/\text{L}$

P-LCC



Number: 818 sheets/575 images/754 images

Concentration: $14.33 \cdot 10^3/\mu\text{L}$