

BATINGA ANIMAL MEDICAL CENTER Test Report of Hematology Analysis

Pet Name: BUNNY

Pet type: Canine

Gender: Female

Medical Record No.:

Report time: 2026-05-10 11:16:30

Testing results

Test Items	Testing results	Reference Range
01. WBC	11.93 10 ³ /uL	5.05-16.76
NEU#	8.51 10 ³ /uL	2.95-11.64
NST#	0.13 10 ³ /uL	0.00-0.80
NSG#	8.08 10 ³ /uL	2.50-11.30
NSH#	0.30 10 ³ /uL	0.00-0.40
LYM#	2.01 10 ³ /uL	1.05-5.10
MON#	1.24 10 ³ /uL ↑	0.16-1.12
EOS#	0.16 10 ³ /uL	0.06-1.23
BAS#	0.00 10 ³ /uL	0.00-0.10
NEU%	71.35 %	52.00-78.00
NST/WBC%	1.09 %	0.00-10.00
NST/NEU%	1.53 %	0.00-20.00
NSG%	67.74 %	50.00-75.00
NSH/WBC%	2.52 %	0.00-5.00
NSH/NEU%	3.53 %	0.00-7.00
LYM%	16.88 %	16.00-41.50
MON%	10.39 %	1.00-13.00
EOS%	1.37 %	0.50-11.85
BAS%	0.00 %	0.00-0.90
02. RBC	6.37 10 ⁶ /uL	5.65-8.87
HGB	14.55 g/dL	13.10-20.50
HCT	40.31 %	37.30-61.70
MCV	63.26 fL	61.60-73.50
MCH	22.84 pg	21.20-25.90
MCHC	36.10 g/dL	32.00-37.90
RDW-CV	10.61 % ↓	11.20-17.10
RDW-SD	25.17 fL ↓	25.60-41.60
HDW-CV	12.86 %	7.00-20.00
HDW-SD	0.29 g/dL	0.20-0.80
RET#	29.17 10 ³ /uL	3.00-110.00
RET%	0.46 %	0.00-1.50
ETG#	0.00 10 ¹² /L	0.00-0.50
ETG%	0.00 %	0.00-0.16
SPH#	0.00 10 ⁹ /L	0.00-130.00
SPH%	0.00 %	0.00-1.54
03. PLT	223.13 10 ³ /uL	148.00-484.00
MPV	12.48 fL	8.70-13.20
PDW	12.58 fL	9.10-19.40
PCT	0.28 %	0.14-0.46
APLT#	0.00 10 ³ /uL	0.00-0.15
P-LCC	15.29 10 ³ /uL	0.00-66.00
P-LCR	6.85 %	0.00-25.00

BATINGA ANIMAL MEDICAL CENTER Test Report of Hematology Analysis

Pet Name: BUNNY

Medical Record No.:

Report time: 2026-05-10 11:16:30

WBC images

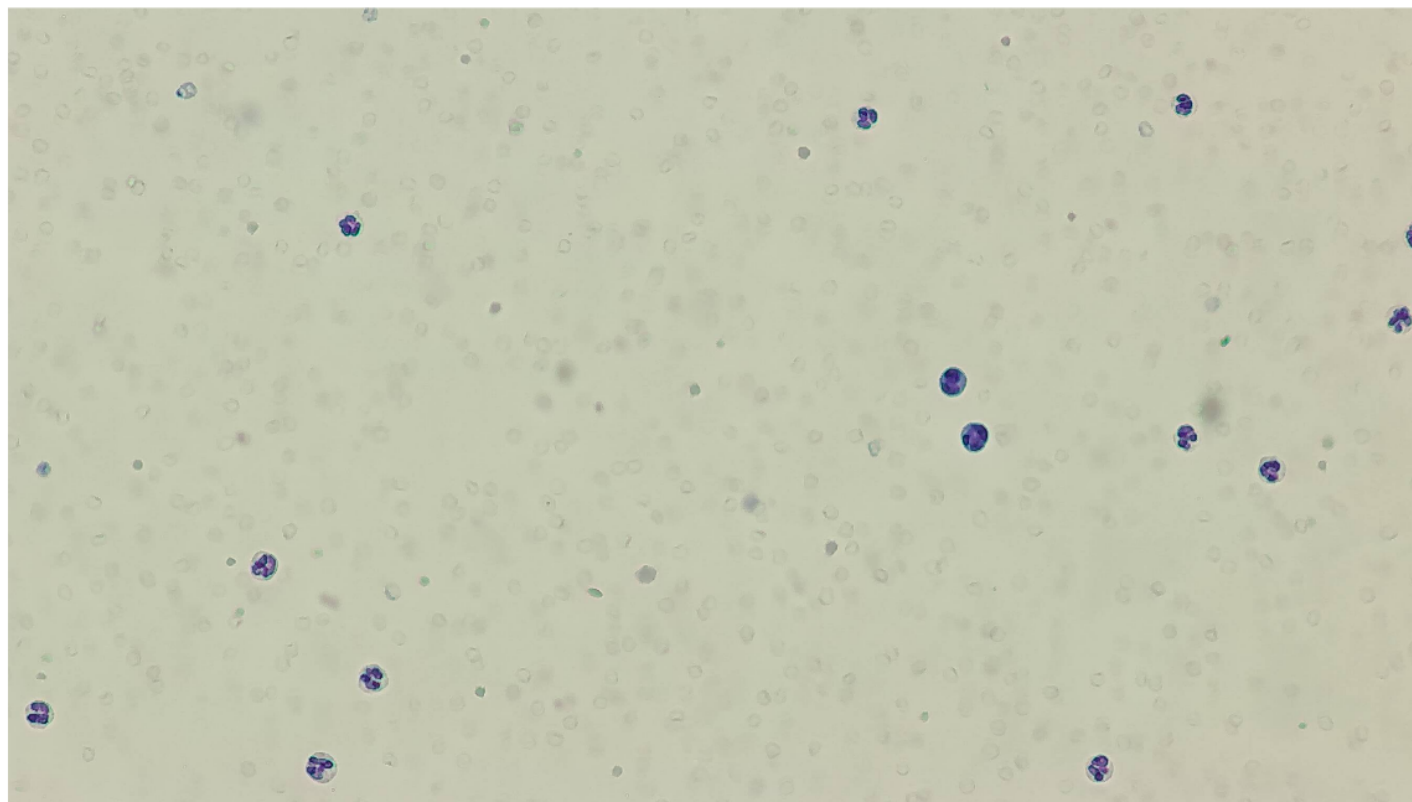

RBC&PLT images

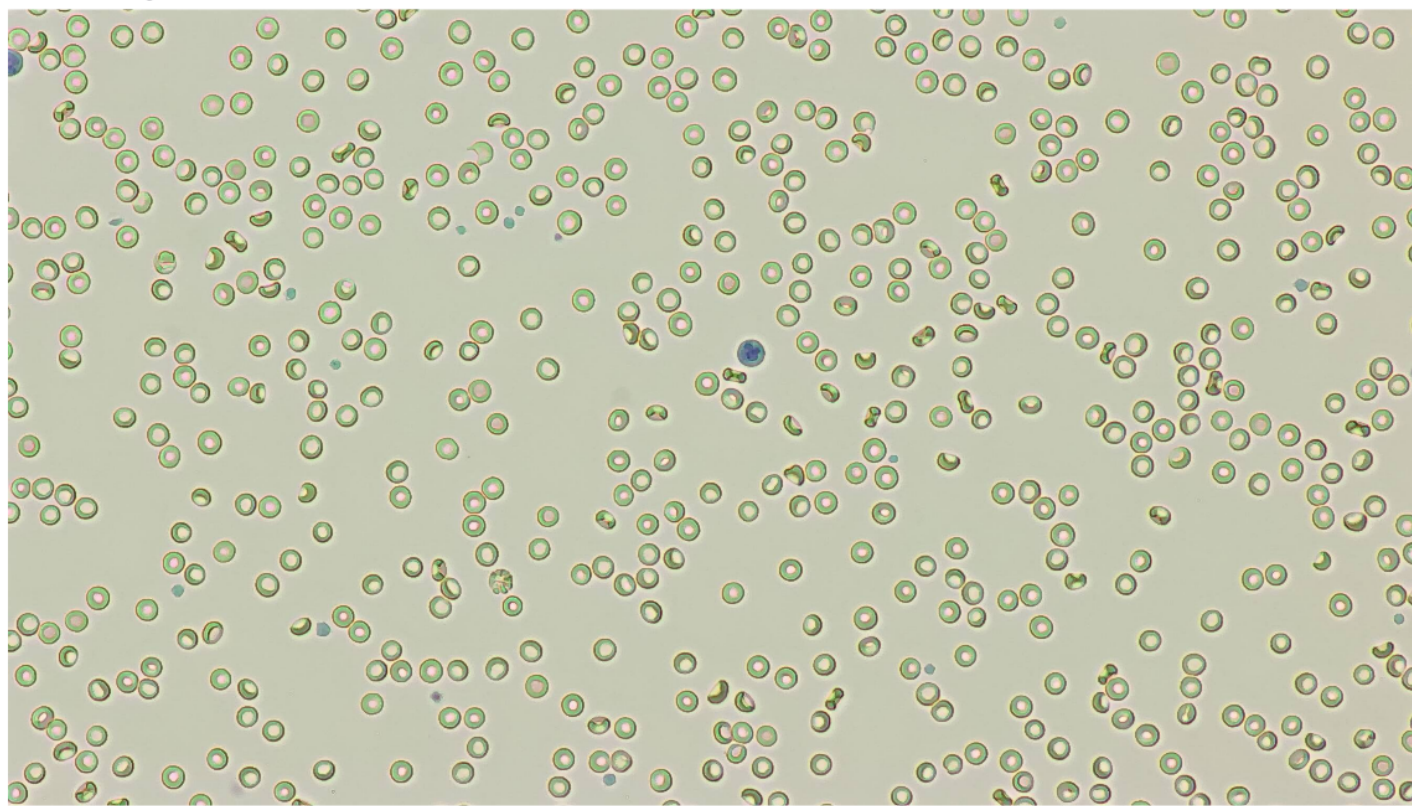

BATINGA ANIMAL MEDICAL CENTER Test Report of Hematology Analysis

Pet Name: BUNNY

Medical Record No. :

Report time: 2026-05-10 11:16:30

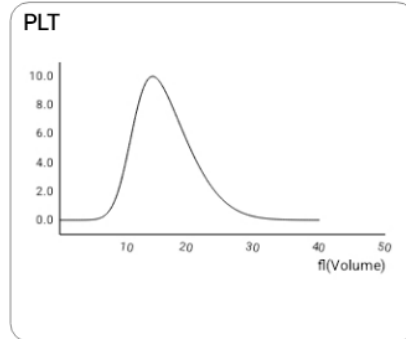
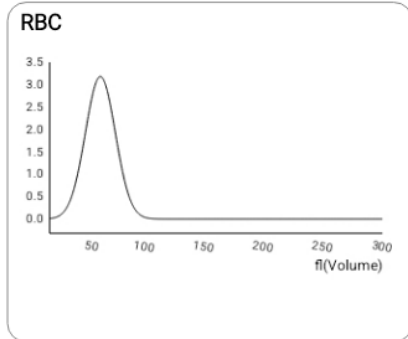
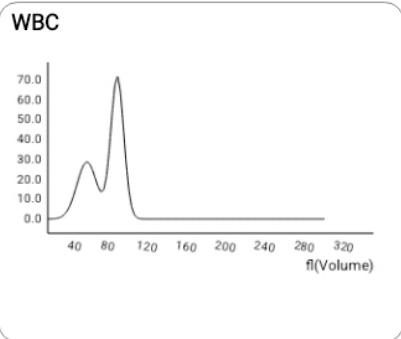

NST

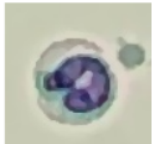

Number: 14 sheets/143 images/754 images

Concentration: $0.13 \times 10^3/\mu\text{L}$

NSG

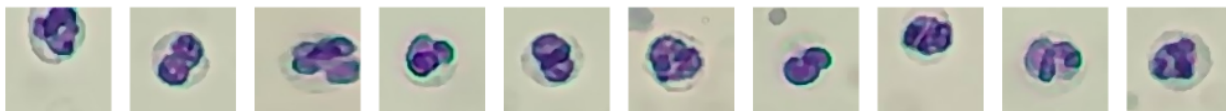

Number: 692 sheets/143 images/754 images

Concentration: $8.08 \times 10^3/\mu\text{L}$

NSH

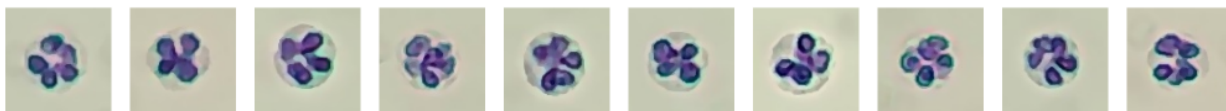
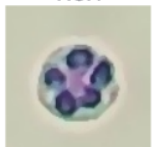

Number: 217 sheets/143 images/754 images

Concentration: $0.30 \times 10^3/\mu\text{L}$

LYM

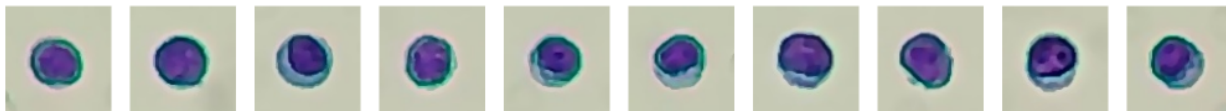
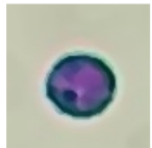

Number: 225 sheets/143 images/754 images

Concentration: $2.01 \times 10^3/\mu\text{L}$

MON

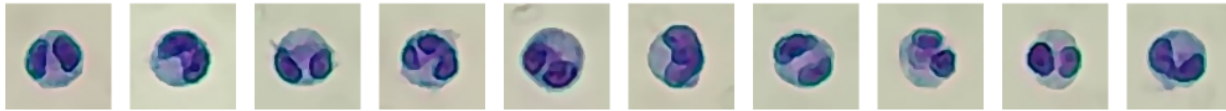
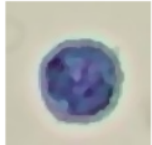

Number: 106 sheets/143 images/754 images

Concentration: $1.24 \times 10^3/\mu\text{L}$

BATINGA ANIMAL MEDICAL CENTER Test Report of Hematology Analysis

Pet Name: BUNNY

Medical Record No.:

Report time: 2026-05-10 11:16:30

EOS

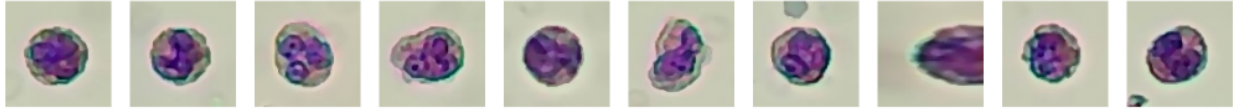

Number: 19 sheets/143 images/754 images

Concentration: $0.16 \times 10^3/\mu\text{L}$

RET



Number: 300 sheets/143 images/754 images

Concentration: $29.17 \times 10^3/\mu\text{L}$

ETG



Number: 1 sheets/36 images/754 images

Concentration: $0.00 \times 10^{12}/\text{L}$

P-LCC



Number: 820 sheets/575 images/754 images

Concentration: $15.29 \times 10^3/\mu\text{L}$