

BATINGA ANIMAL MEDICAL CENTER Test Report of Hematology Analysis

Pet Name: VANGIE

Pet type: Canine

Gender: Female

Medical Record No.:

Report time: 2026-05-09 15:53:52

Testing results

Test Items	Testing results	Reference Range
01. WBC	14.41 10 ³ /uL	5.05-16.76
NEU#	10.09 10 ³ /uL	2.95-11.64
NST#	0.16 10 ³ /uL	0.00-0.80
NSG#	9.61 10 ³ /uL	2.50-11.30
NSH#	0.32 10 ³ /uL	0.00-0.40
LYM#	2.60 10 ³ /uL	1.05-5.10
MON#	0.95 10 ³ /uL	0.16-1.12
EOS#	0.70 10 ³ /uL	0.06-1.23
BAS#	0.06 10 ³ /uL	0.00-0.10
NEU%	70.03 %	52.00-78.00
NST/WBC%	1.09 %	0.00-10.00
NST/NEU%	1.56 %	0.00-20.00
NSG%	66.71 %	50.00-75.00
NSH/WBC%	2.23 %	0.00-5.00
NSH/NEU%	3.19 %	0.00-7.00
LYM%	18.06 %	16.00-41.50
MON%	6.62 %	1.00-13.00
EOS%	4.87 %	0.50-11.85
BAS%	0.42 %	0.00-0.90
02. RBC	3.52 10 ⁶ /uL ↓	5.65-8.87
HGB	7.71 g/dL ↓	13.10-20.50
HCT	21.29 % ↓	37.30-61.70
MCV	60.41 fL ↓	61.60-73.50
MCH	21.89 pg	21.20-25.90
MCHC	36.24 g/dL	32.00-37.90
RDW-CV	11.87 %	11.20-17.10
RDW-SD	27.49 fL	25.60-41.60
HDW-CV	12.43 %	7.00-20.00
HDW-SD	0.27 g/dL	0.20-0.80
RET#	41.85 10 ³ /uL	3.00-110.00
RET%	1.19 %	0.00-1.50
ETG#	0.00 10 ¹² /L	0.00-0.50
ETG%	0.00 %	0.00-0.16
SPH#	0.00 10 ⁹ /L	0.00-130.00
SPH%	0.00 %	0.00-1.54
03. PLT	401.70 10 ³ /uL	148.00-484.00
MPV	12.80 fL	8.70-13.20
PDW	12.33 fL	9.10-19.40
PCT	0.51 % ↑	0.14-0.46
APLT#	0.00 10 ³ /uL	0.00-0.15
P-LCC	27.74 10 ³ /uL	0.00-66.00
P-LCR	6.91 %	0.00-25.00

BATINGA ANIMAL MEDICAL CENTER Test Report of Hematology Analysis

Pet Name: VANGIE

Medical Record No. :

Report time: 2026-05-09 15:53:52

WBC images

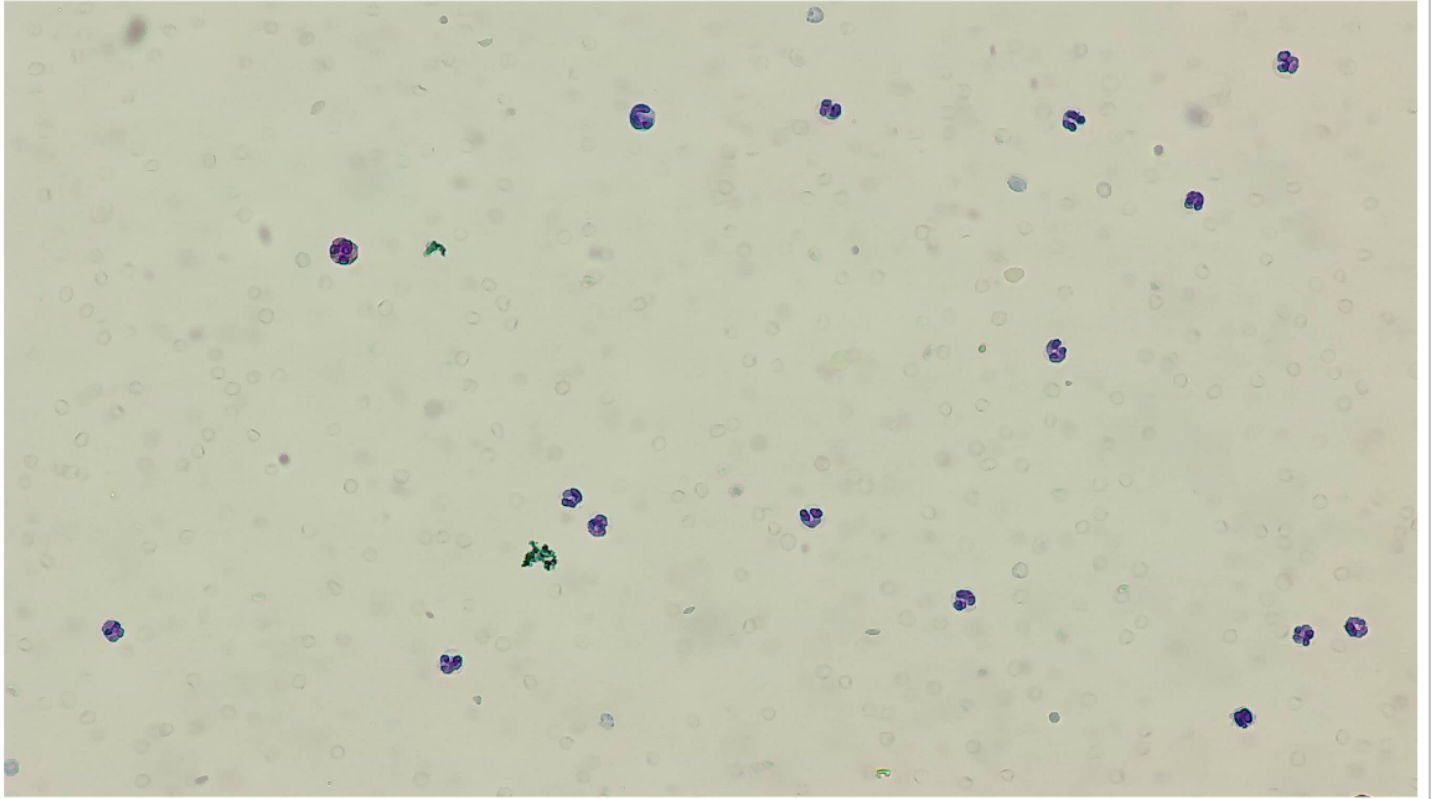

RBC&PLT images

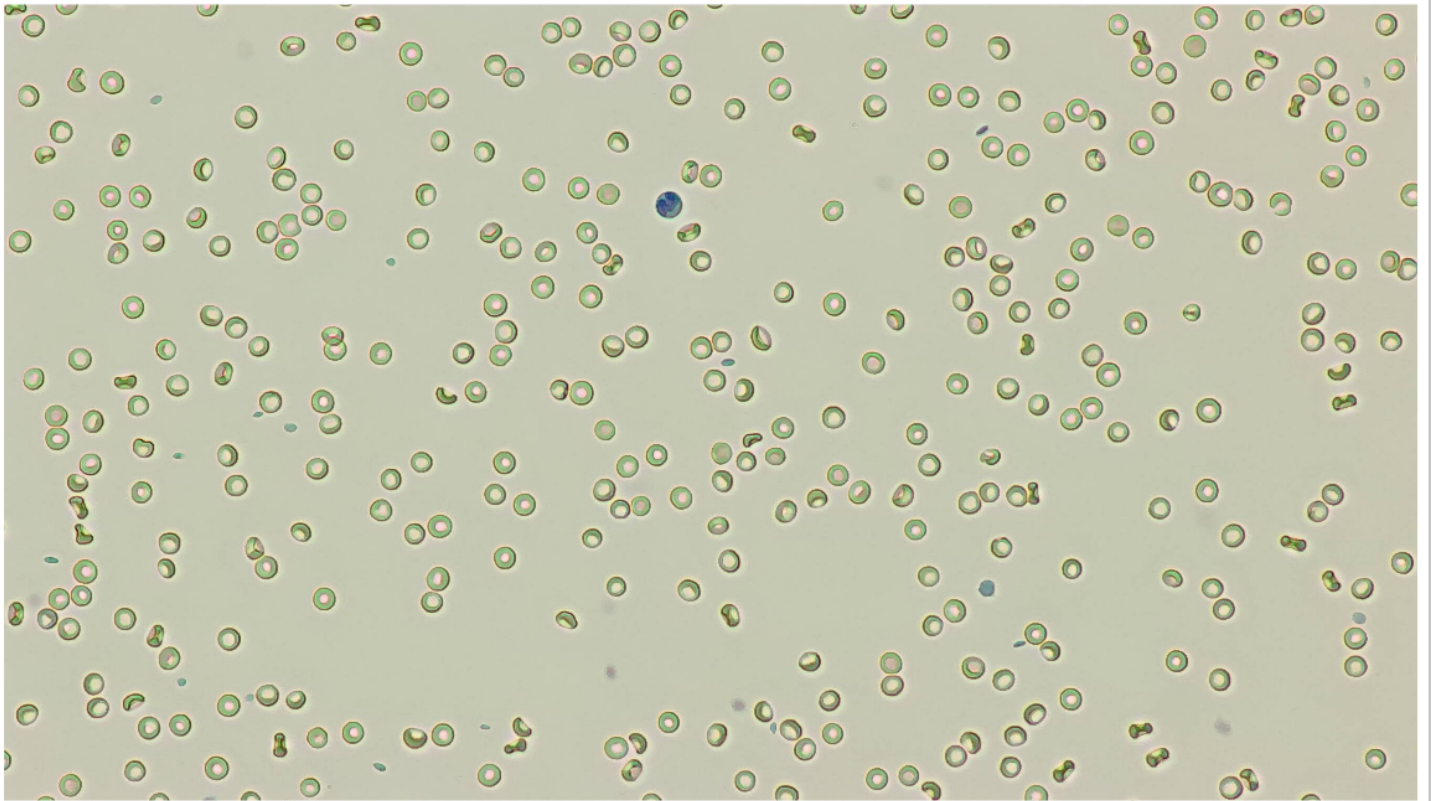

BATINGA ANIMAL MEDICAL CENTER Test Report of Hematology Analysis

Pet Name: VANGIE

Medical Record No. :

Report time: 2026-05-09 15:53:52

WBC

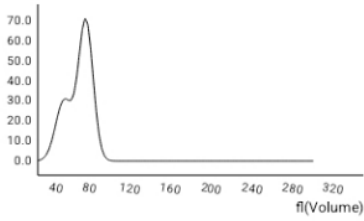

RBC

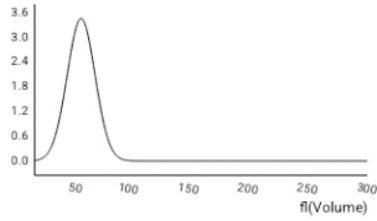

PLT

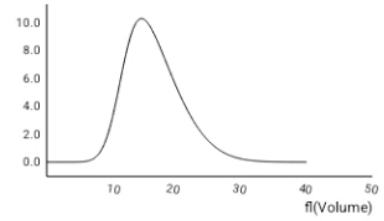

NST

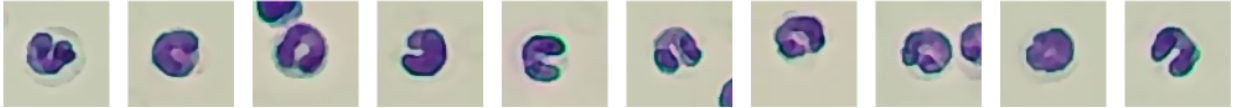
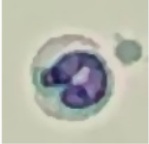

Number: 16 sheets/143 images/754 images

Concentration: 0.16 $10^3/\mu\text{L}$

NSG

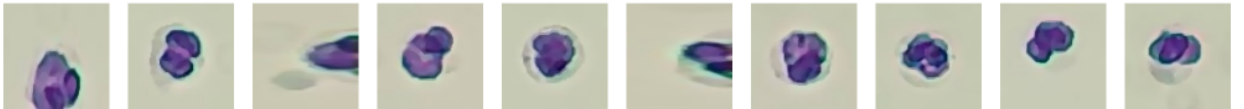

Number: 857 sheets/143 images/754 images

Concentration: 9.61 $10^3/\mu\text{L}$

NSH

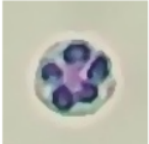

Number: 233 sheets/143 images/754 images

Concentration: 0.32 $10^3/\mu\text{L}$

LYM

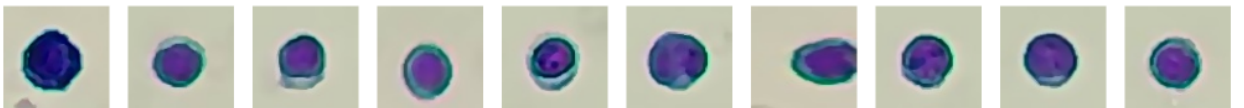
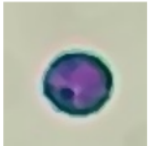

Number: 305 sheets/143 images/754 images

Concentration: 2.60 $10^3/\mu\text{L}$

MON

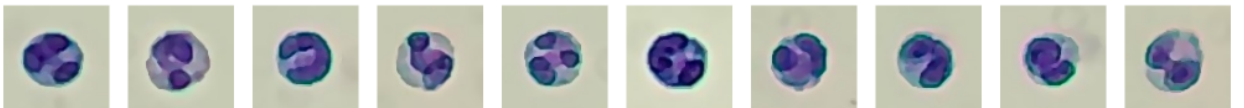
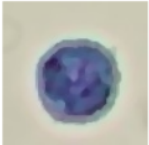

Number: 61 sheets/143 images/754 images

Concentration: 0.95 $10^3/\mu\text{L}$

BATINGA ANIMAL MEDICAL CENTER Test Report of Hematology Analysis

Pet Name: VANGIE

Medical Record No.:

Report time: 2026-05-09 15:53:52

EOS

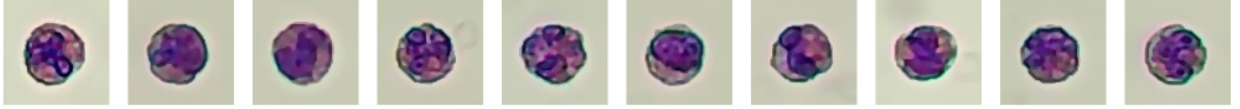

Number: 74 sheets/143 images/754 images

Concentration: $0.70 \cdot 10^3/\mu\text{L}$

BAS

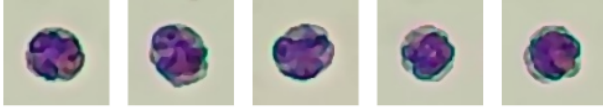
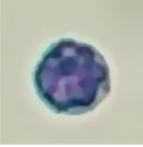

Number: 5 sheets/143 images/754 images

Concentration: $0.06 \cdot 10^3/\mu\text{L}$

RET

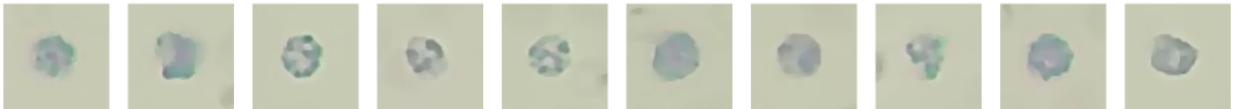

Number: 432 sheets/143 images/754 images

Concentration: $41.85 \cdot 10^3/\mu\text{L}$

ETG



Number: 5 sheets/36 images/754 images

Concentration: $0.00 \cdot 10^{12}/\text{L}$

P-LCC



Number: 1368 sheets/575 images/754 images

Concentration: $27.74 \cdot 10^3/\mu\text{L}$