

BATINGA ANIMAL MEDICAL CENTER Test Report of Hematology Analysis

Pet Name: HARIBO

Pet type: Feline

Gender: Male

Medical Record No.: 114668

Report time: 2026-05-09 13:14:43

Testing results

Test Items	Testing results	Reference Range
01. WBC	9.17 10 ³ /uL	2.87-17.02
NEU#	5.71 10 ³ /uL	2.30-10.29
NST#	0.12 10 ³ /uL	0.00-0.80
NSG#	5.50 10 ³ /uL	2.30-12.50
NSH#	0.08 10 ³ /uL	0.00-0.30
LYM#	1.68 10 ³ /uL	0.92-6.88
MON#	0.72 10 ³ /uL ↑	0.05-0.67
EOS#	1.07 10 ³ /uL	0.17-1.57
BAS#	0.00 10 ³ /uL	0.00-0.26
NEU%	62.21 %	38.00-80.00
NST/WBC%	1.30 %	0.00-10.00
NST/NEU%	2.08 %	0.00-15.00
NSG%	59.99 %	35.00-75.00
NSH/WBC%	0.93 %	0.00-3.00
NSH/NEU%	1.49 %	0.00-4.00
LYM%	18.30 %	16.00-47.50
MON%	7.83 % ↑	1.00-7.60
EOS%	11.66 % ↑	1.00-11.10
BAS%	0.00 %	0.00-0.70
02. RBC	9.40 10 ⁶ /uL	6.54-12.20
HGB	11.66 g/dL	9.80-16.20
HCT	35.47 %	30.30-52.30
MCV	37.74 fL	35.90-53.10
MCH	12.41 pg	11.80-17.30
MCHC	32.87 g/dL	28.10-35.80
RDW-CV	21.63 %	20.90-33.60
RDW-SD	17.26 fL	16.00-27.40
HDW-CV	15.34 %	7.00-30.00
HDW-SD	0.19 g/dL ↓	0.20-0.80
RET#	2.02 10 ³ /uL ↓	3.00-50.00
RET%	0.02 %	0.00-1.00
ETG#	0.00 10 ¹² /L	0.00-0.60
ETG%	0.00 %	0.00-0.25
SPH#	3.48 10 ⁹ /L	0.00-193.66
SPH%	0.04 %	0.00-2.71
03. PLT	208.25 10 ³ /uL	151.00-600.00
MPV	10.54 fL ↓	11.40-21.60
PDW	16.02 fL	9.10-19.40
PCT	0.22 %	0.17-0.86
APLT#	3.94 10 ³ /uL ↑	0.00-0.15
P-LCC	12.50 10 ³ /uL	0.00-103.00
P-LCR	6.00 %	0.00-30.00

BATINGA ANIMAL MEDICAL CENTER Test Report of Hematology Analysis

Pet Name: HARIBO

Medical Record No.: 114668

Report time: 2026-05-09 13:14:43

WBC images

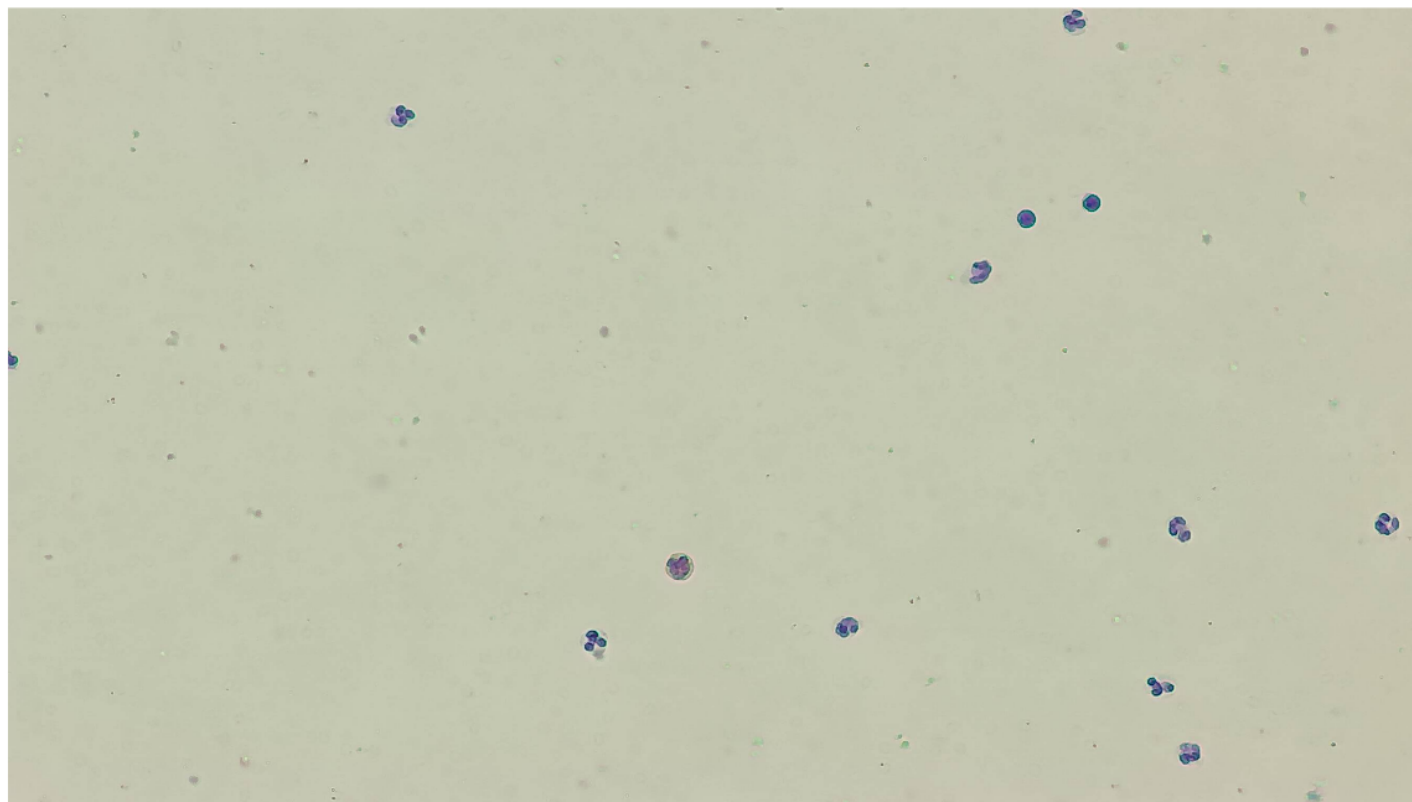

RBC&PLT images

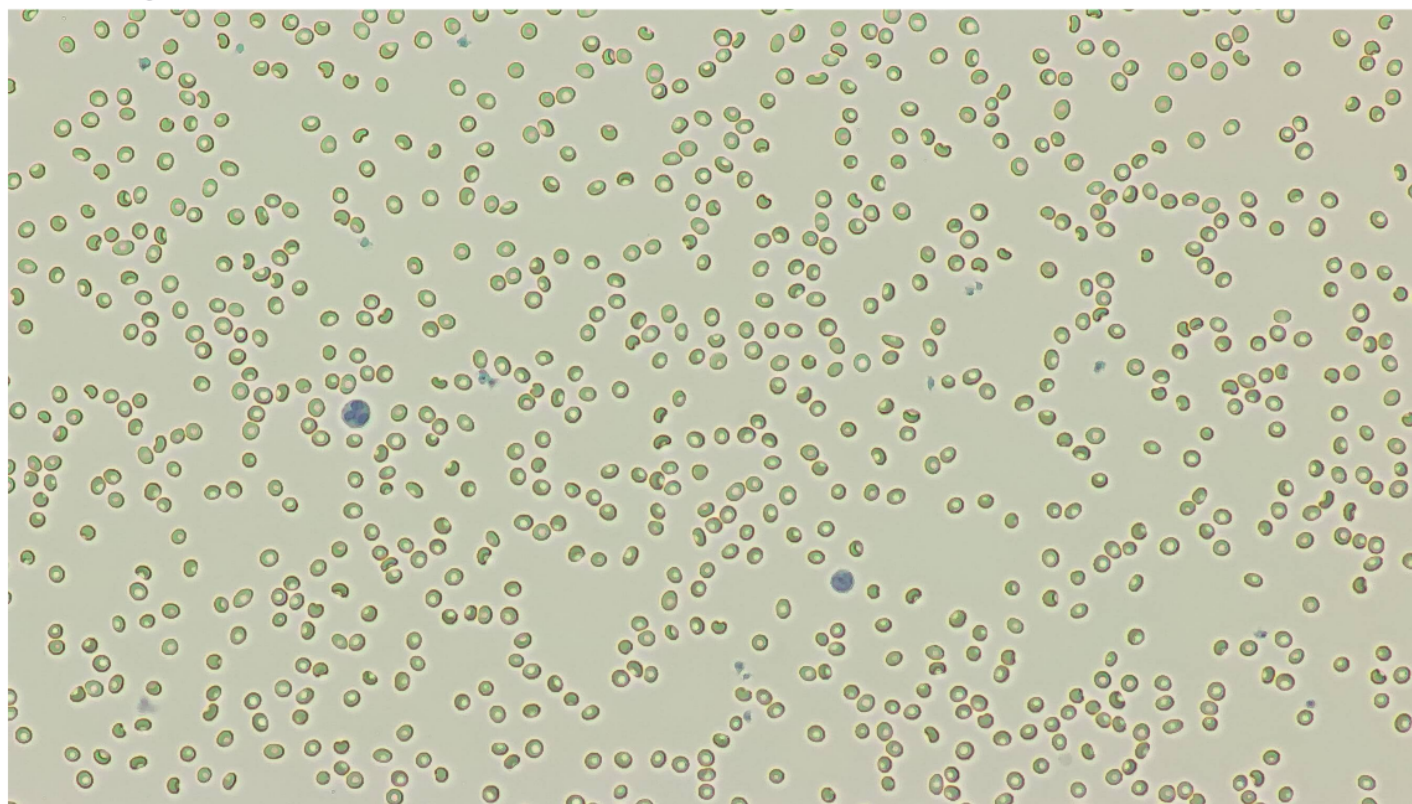

BATINGA ANIMAL MEDICAL CENTER Test Report of Hematology Analysis

Pet Name: HARIBO

Medical Record No.: 114668

Report time: 2026-05-09 13:14:43

WBC

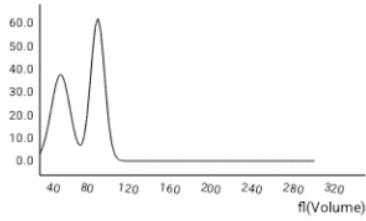

RBC

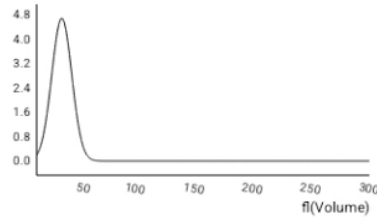

PLT

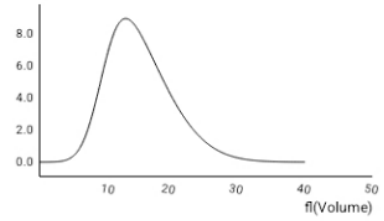

NST

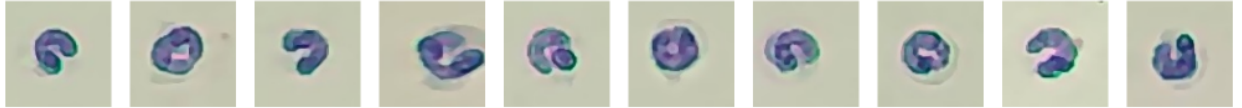
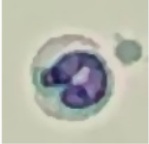

Number: 12 sheets/143 images/754 images

Concentration: $0.12 \times 10^3/\mu\text{L}$

NSG

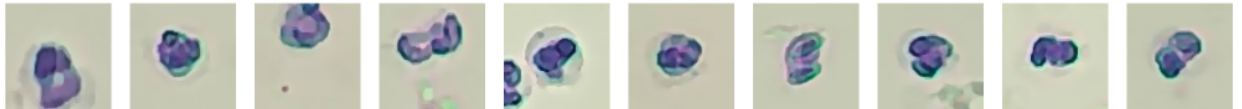

Number: 552 sheets/143 images/754 images

Concentration: $5.50 \times 10^3/\mu\text{L}$

NSH

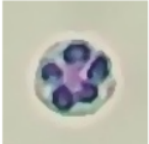

Number: 59 sheets/143 images/754 images

Concentration: $0.08 \times 10^3/\mu\text{L}$

LYM

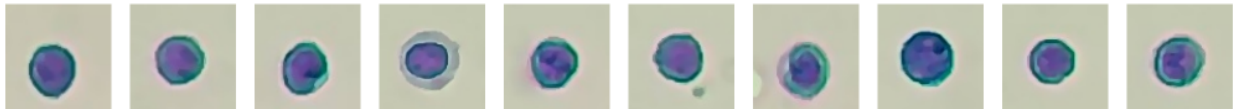
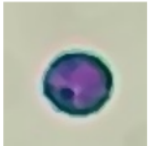

Number: 190 sheets/143 images/754 images

Concentration: $1.68 \times 10^3/\mu\text{L}$

MON

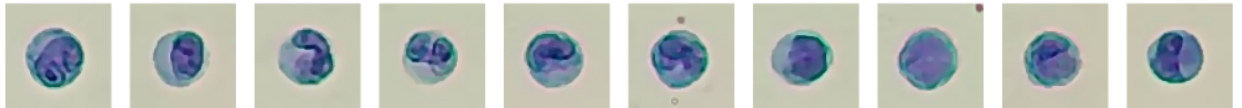
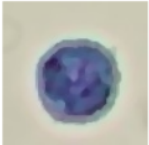

Number: 53 sheets/143 images/754 images

Concentration: $0.72 \times 10^3/\mu\text{L}$

BATINGA ANIMAL MEDICAL CENTER Test Report of Hematology Analysis

Pet Name: HARIBO

Medical Record No.: 114668

Report time: 2026-05-09 13:14:43

EOS

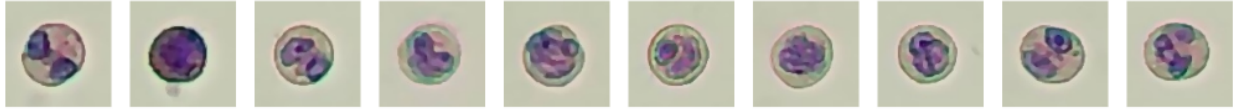

Number: 108 sheets/143 images/754 images

Concentration: $1.07 \times 10^3/\mu\text{L}$

RET

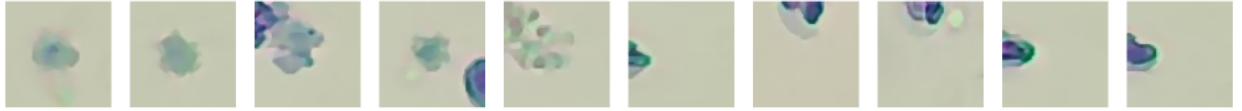

Number: 20 sheets/143 images/754 images

Concentration: $2.02 \times 10^3/\mu\text{L}$

ETG



Number: 1 sheets/36 images/754 images

Concentration: $0.00 \times 10^{12}/\text{L}$

SPH



Number: 11 sheets/36 images/754 images

Concentration: $3.48 \times 10^9/\text{L}$

APLT

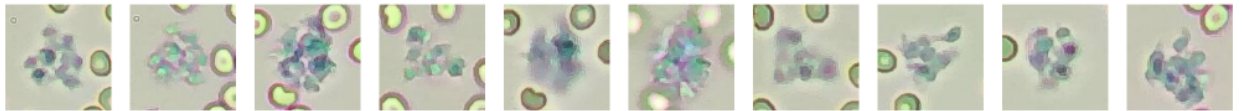
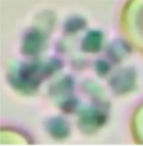

Number: 14 sheets/575 images/754 images

Concentration: $3.94 \times 10^3/\mu\text{L}$

P-LCC

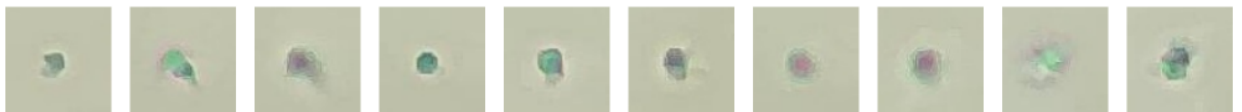

Number: 462 sheets/575 images/754 images

Concentration: $12.50 \times 10^3/\mu\text{L}$