

BATINGA ANIMAL MEDICAL CENTER Test Report of Hematology Analysis

Pet Name: SAMMY

Pet type: Canine

Gender: Male

Medical Record No.: 121158

Report time: 2026-05-09 09:55:27

Testing results

Test Items	Testing results	Reference Range
01. WBC	18.00 10 ³ /uL ↑	5.05-16.76
NEU#	9.30 10 ³ /uL	2.95-11.64
NST#	0.12 10 ³ /uL	0.00-0.80
NSG#	8.87 10 ³ /uL	2.50-11.30
NSH#	0.31 10 ³ /uL	0.00-0.40
LYM#	6.56 10 ³ /uL ↑	1.05-5.10
MON#	1.22 10 ³ /uL ↑	0.16-1.12
EOS#	0.86 10 ³ /uL	0.06-1.23
BAS#	0.06 10 ³ /uL	0.00-0.10
NEU%	51.69 % ↓	52.00-78.00
NST/WBC%	0.67 %	0.00-10.00
NST/NEU%	1.30 %	0.00-20.00
NSG%	49.30 % ↓	50.00-75.00
NSH/WBC%	1.72 %	0.00-5.00
NSH/NEU%	3.32 %	0.00-7.00
LYM%	36.43 %	16.00-41.50
MON%	6.77 %	1.00-13.00
EOS%	4.77 %	0.50-11.85
BAS%	0.34 %	0.00-0.90
02. RBC	7.84 10 ⁶ /uL	5.65-8.87
HGB	17.25 g/dL	13.10-20.50
HCT	51.69 %	37.30-61.70
MCV	65.94 fL	61.60-73.50
MCH	22.01 pg	21.20-25.90
MCHC	33.38 g/dL	32.00-37.90
RDW-CV	12.96 %	11.20-17.10
RDW-SD	28.44 fL	25.60-41.60
HDW-CV	16.59 %	7.00-20.00
HDW-SD	0.36 g/dL	0.20-0.80
RET#	115.27 10 ³ /uL ↑	3.00-110.00
RET%	1.47 %	0.00-1.50
ETG#	0.00 10 ¹² /L	0.00-0.50
ETG%	0.00 %	0.00-0.16
SPH#	0.00 10 ⁹ /L	0.00-130.00
SPH%	0.00 %	0.00-1.54
03. PLT	206.63 10 ³ /uL	148.00-484.00
MPV	12.48 fL	8.70-13.20
PDW	12.28 fL	9.10-19.40
PCT	0.26 %	0.14-0.46
APLT#	0.00 10 ³ /uL	0.00-0.15
P-LCC	12.40 10 ³ /uL	0.00-66.00
P-LCR	6.00 %	0.00-25.00

BATINGA ANIMAL MEDICAL CENTER Test Report of Hematology Analysis

Pet Name: SAMMY

Medical Record No.: 121158

Report time: 2026-05-09 09:55:27

WBC images

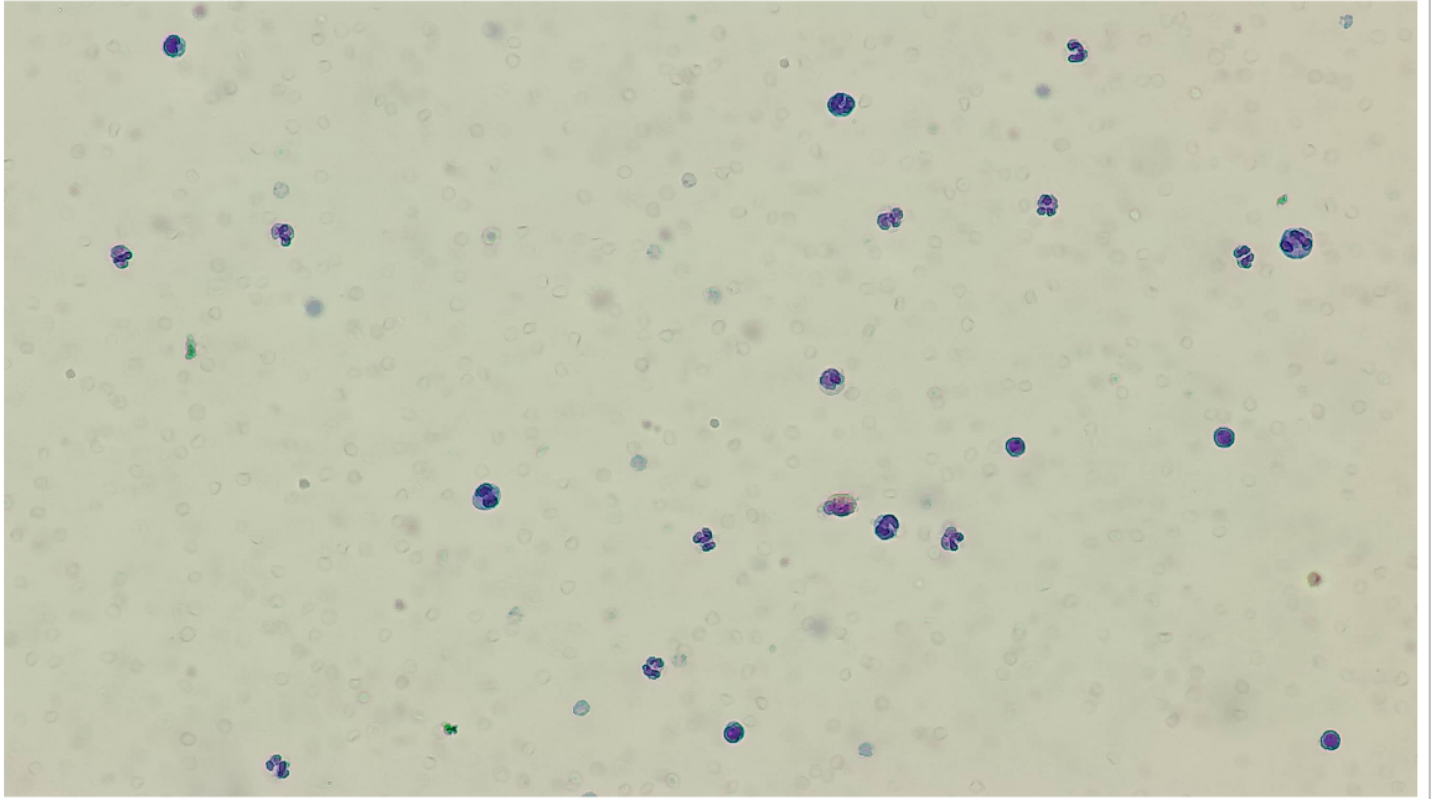

RBC&PLT images

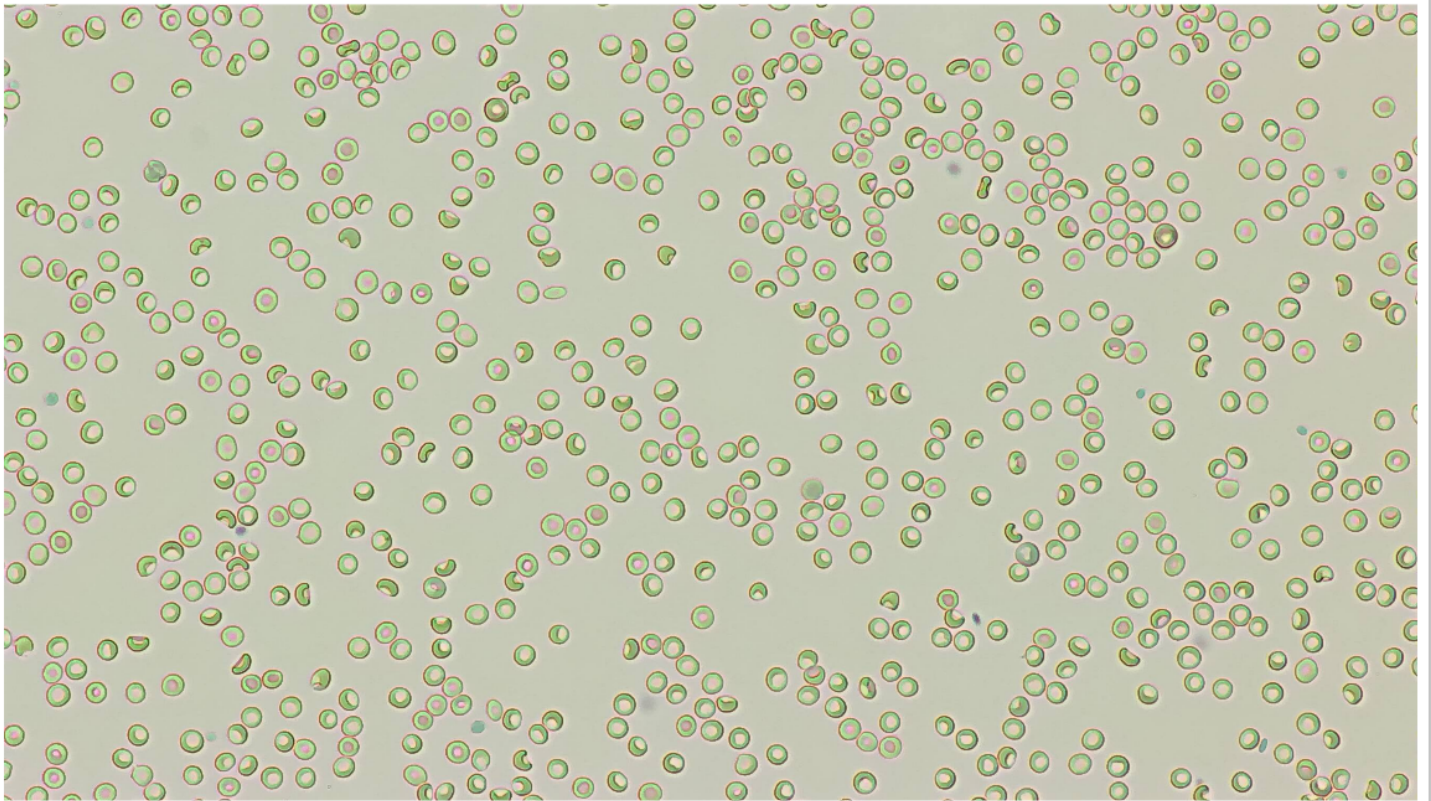

BATINGA ANIMAL MEDICAL CENTER Test Report of Hematology Analysis

Pet Name: SAMMY

Medical Record No.: 121158

Report time: 2026-05-09 09:55:27

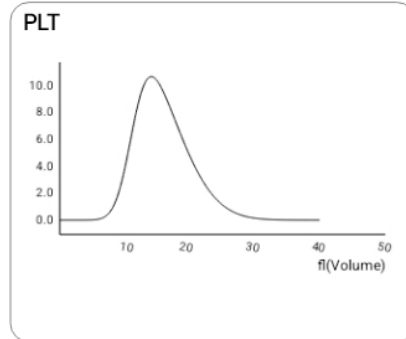
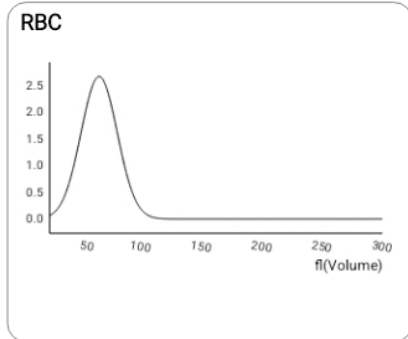
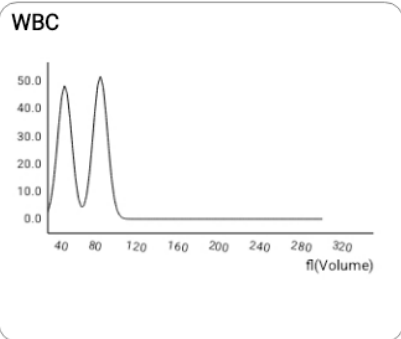

NST

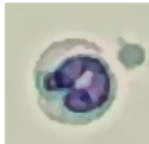

Number: 13 sheets/143 images/754 images

Concentration: $0.12 \times 10^3/\mu\text{L}$

NSG

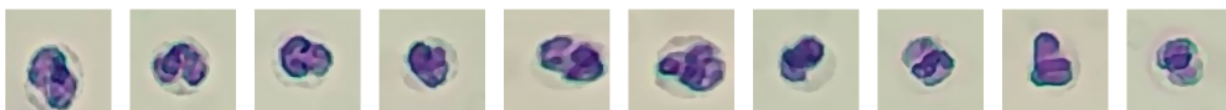
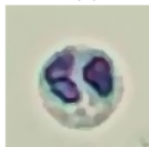

Number: 741 sheets/143 images/754 images

Concentration: $8.87 \times 10^3/\mu\text{L}$

NSH



Number: 226 sheets/143 images/754 images

Concentration: $0.31 \times 10^3/\mu\text{L}$

LYM

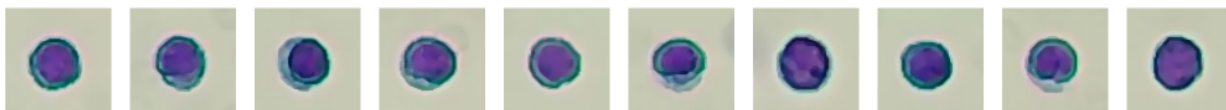
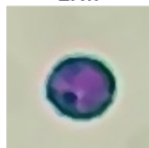

Number: 686 sheets/143 images/754 images

Concentration: $6.56 \times 10^3/\mu\text{L}$

MON

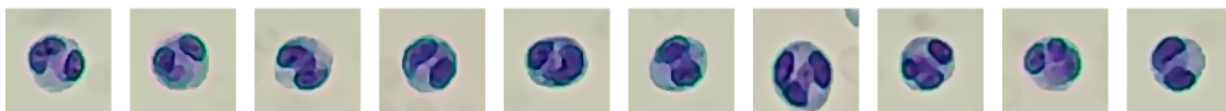
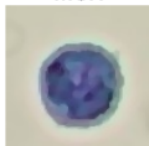

Number: 83 sheets/143 images/754 images

Concentration: $1.22 \times 10^3/\mu\text{L}$

BATINGA ANIMAL MEDICAL CENTER Test Report of Hematology Analysis

Pet Name: SAMMY

Medical Record No.: 121158

Report time: 2026-05-09 09:55:27

EOS

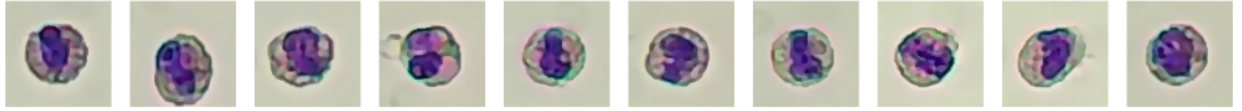

Number: 92 sheets/143 images/754 images

Concentration: 0.86 $10^3/\mu\text{L}$

BAS

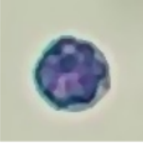

Number: 5 sheets/143 images/754 images

Concentration: 0.06 $10^3/\mu\text{L}$

RET



Number: 1135 sheets/143 images/754 images

Concentration: 115.27 $10^3/\mu\text{L}$

P-LCC

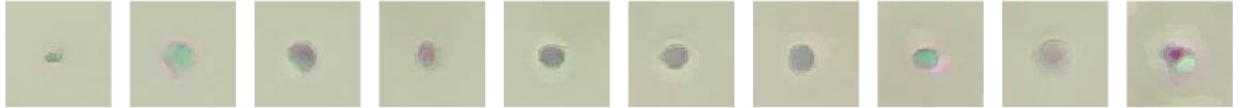

Number: 756 sheets/575 images/754 images

Concentration: 12.40 $10^3/\mu\text{L}$