

BATINGA ANIMAL MEDICAL CENTER Test Report of Hematology Analysis

Pet Name: LEMON

Pet type: Feline

Gender: Male

Medical Record No.: 116044

Report time: 2026-05-08 10:20:58

Testing results

Test Items	Testing results	Reference Range
01. WBC	33.23 10 ³ /uL ↑	2.87-17.02
NEU#	29.75 10 ³ /uL ↑	2.30-10.29
NST#	0.17 10 ³ /uL	0.00-0.80
NSG#	28.40 10 ³ /uL ↑	2.30-12.50
NSH#	1.18 10 ³ /uL ↑	0.00-0.30
LYM#	1.78 10 ³ /uL	0.92-6.88
MON#	1.57 10 ³ /uL ↑	0.05-0.67
EOS#	0.13 10 ³ /uL ↓	0.17-1.57
BAS#	0.00 10 ³ /uL	0.00-0.26
NEU%	89.51 % ↑	38.00-80.00
NST/WBC%	0.51 %	0.00-10.00
NST/NEU%	0.58 %	0.00-15.00
NSG%	85.45 % ↑	35.00-75.00
NSH/WBC%	3.54 % ↑	0.00-3.00
NSH/NEU%	3.95 %	0.00-4.00
LYM%	5.37 % ↓	16.00-47.50
MON%	4.73 %	1.00-7.60
EOS%	0.39 % ↓	1.00-11.10
BAS%	0.00 %	0.00-0.70
02. RBC	8.39 10 ⁶ /uL	6.54-12.20
HGB	12.93 g/dL	9.80-16.20
HCT	41.93 %	30.30-52.30
MCV	49.99 fL	35.90-53.10
MCH	15.41 pg	11.80-17.30
MCHC	30.83 g/dL	28.10-35.80
RDW-CV	20.74 % ↓	20.90-33.60
RDW-SD	15.72 fL ↓	16.00-27.40
HDW-CV	15.47 %	7.00-30.00
HDW-SD	0.24 g/dL	0.20-0.80
RET#	8.23 10 ³ /uL	3.00-50.00
RET%	0.10 %	0.00-1.00
ETG#	0.02 10 ¹² /L	0.00-0.60
ETG%	0.24 %	0.00-0.25
SPH#	195.99 10 ⁹ /L ↑	0.00-193.66
SPH%	2.34 %	0.00-2.71
03. PLT	362.80 10 ³ /uL	151.00-600.00
MPV	11.26 fL ↓	11.40-21.60
PDW	16.53 fL	9.10-19.40
PCT	0.41 %	0.17-0.86
APLT#	0.28 10 ³ /uL ↑	0.00-0.15
P-LCC	21.77 10 ³ /uL	0.00-103.00
P-LCR	6.00 %	0.00-30.00

BATINGA ANIMAL MEDICAL CENTER Test Report of Hematology Analysis

Pet Name: LEMON

Medical Record No.: 116044

Report time: 2026-05-08 10:20:58

WBC images

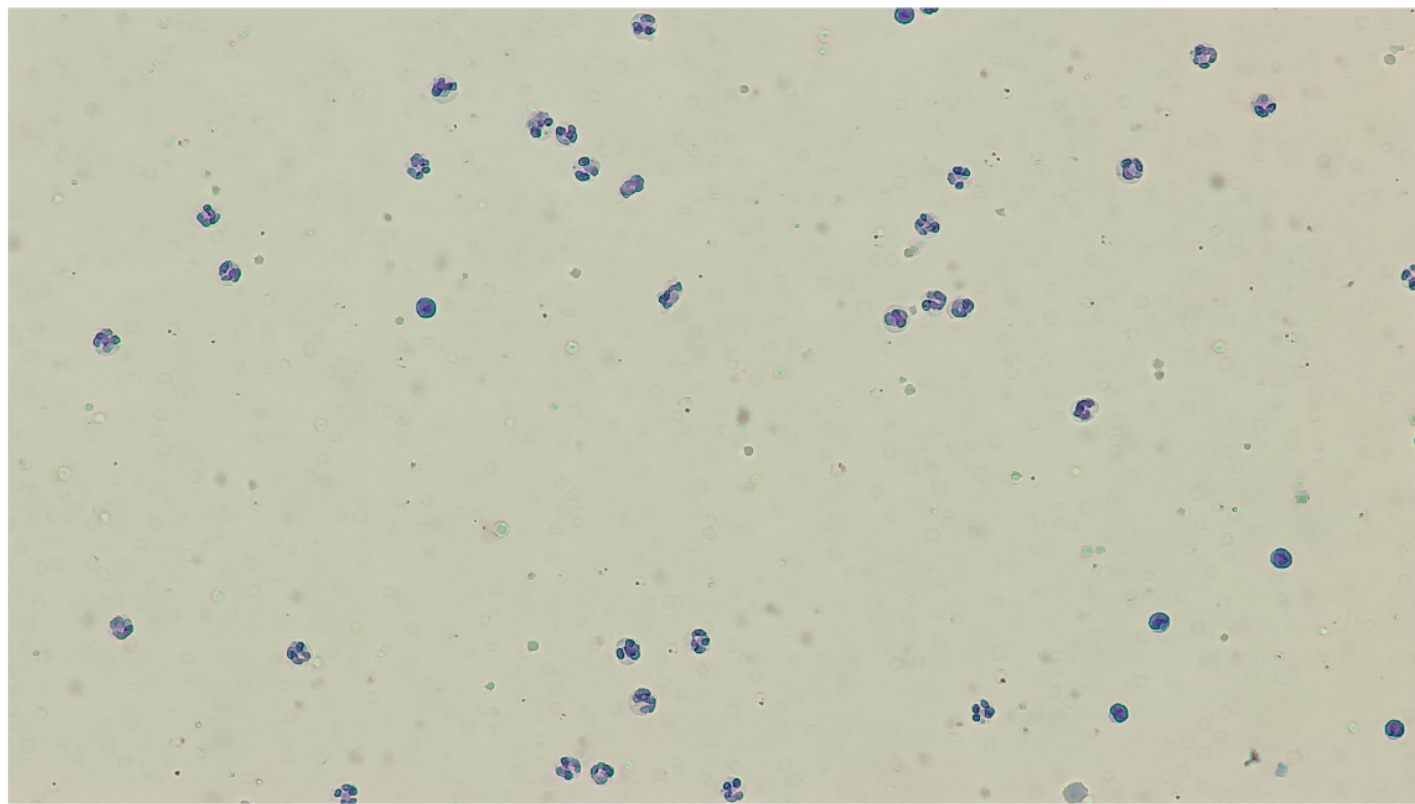

RBC&PLT images

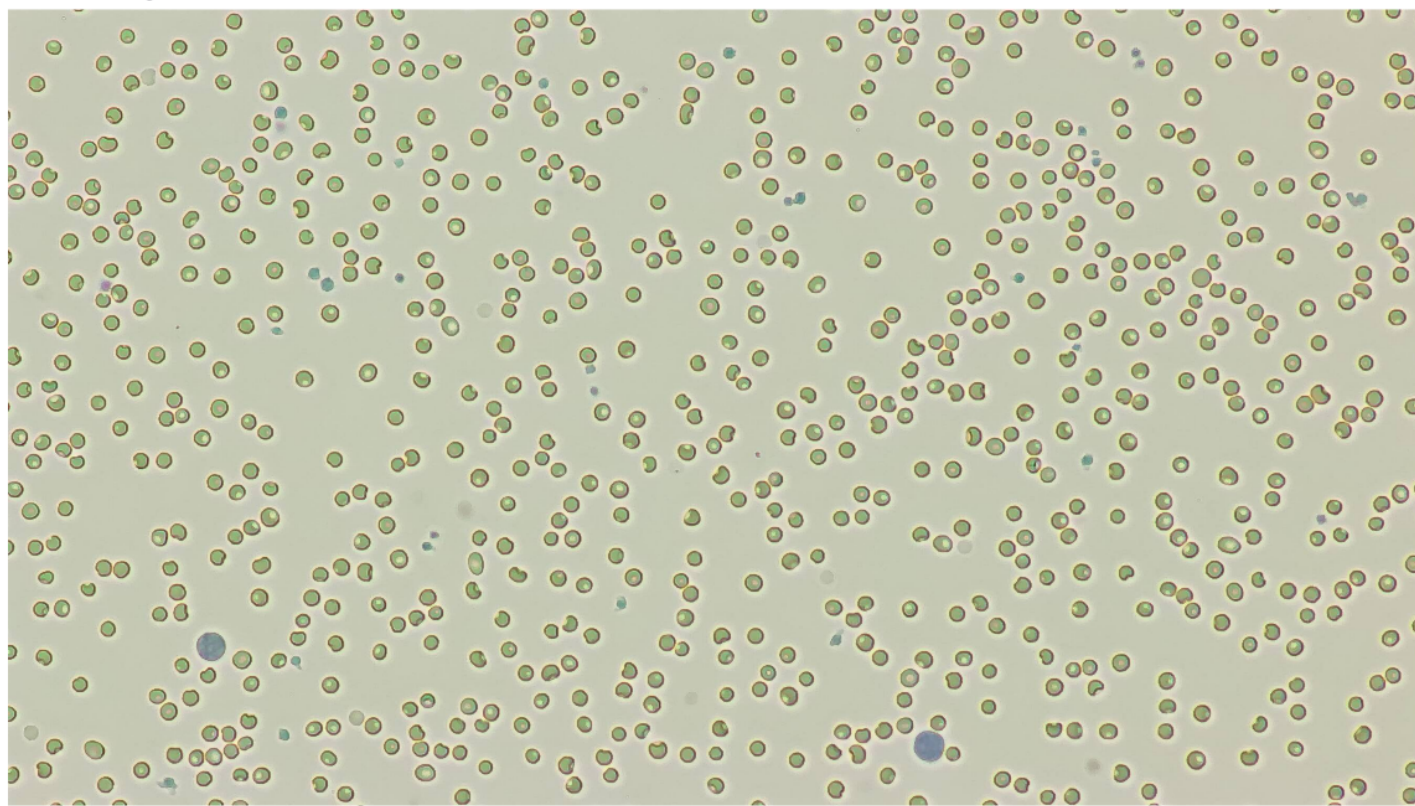

BATINGA ANIMAL MEDICAL CENTER Test Report of Hematology Analysis

Pet Name: LEMON

Medical Record No.: 116044

Report time: 2026-05-08 10:20:58

WBC

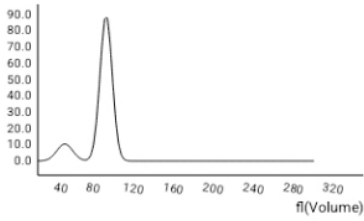

RBC

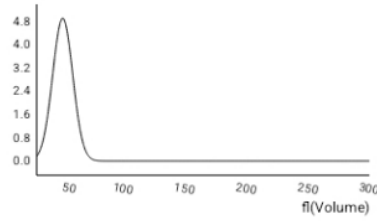

PLT

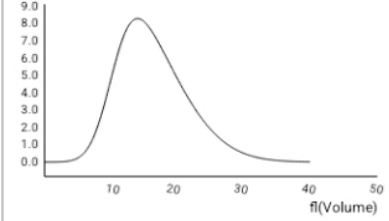

NST

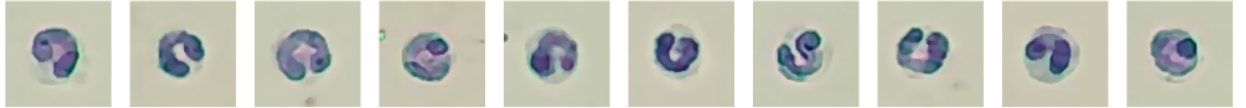
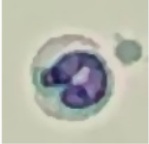

Number: 17 sheets/143 images/754 images

Concentration: $0.17 \times 10^3/\mu\text{L}$

NSG

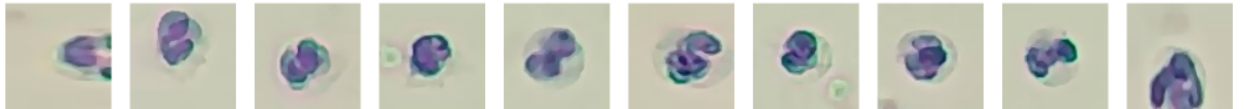

Number: 2278 sheets/143 images/754 images

Concentration: $28.40 \times 10^3/\mu\text{L}$

NSH

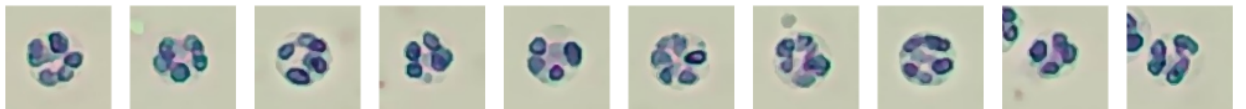
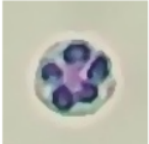

Number: 860 sheets/143 images/754 images

Concentration: $1.18 \times 10^3/\mu\text{L}$

LYM

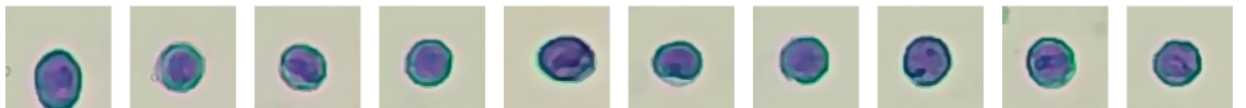
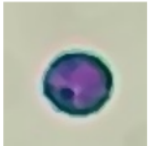

Number: 217 sheets/143 images/754 images

Concentration: $1.78 \times 10^3/\mu\text{L}$

MON

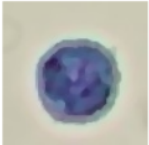

Number: 91 sheets/143 images/754 images

Concentration: $1.57 \times 10^3/\mu\text{L}$

BATINGA ANIMAL MEDICAL CENTER Test Report of Hematology Analysis

Pet Name: LEMON

Medical Record No.: 116044

Report time: 2026-05-08 10:20:58

EOS

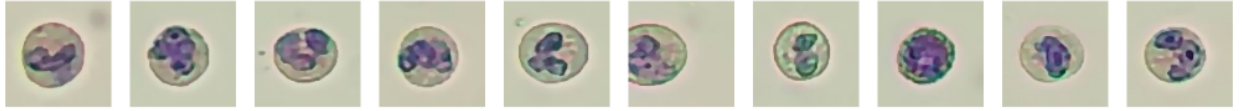
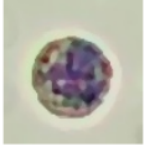

Number: 12 sheets/143 images/754 images

Concentration: $0.13 \times 10^3/\mu\text{L}$

RET

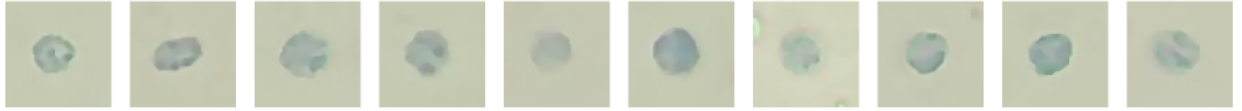

Number: 92 sheets/143 images/754 images

Concentration: $8.23 \times 10^3/\mu\text{L}$

ETG



Number: 79 sheets/36 images/754 images

Concentration: $0.02 \times 10^{12}/\text{L}$

SPH



Number: 619 sheets/36 images/754 images

Concentration: $195.99 \times 10^9/\text{L}$

APLT

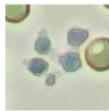
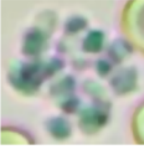

Number: 1 sheets/575 images/754 images

Concentration: $0.28 \times 10^3/\mu\text{L}$

P-LCC

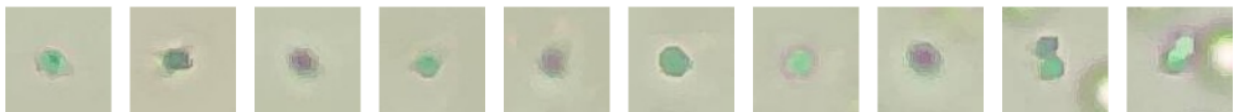

Number: 970 sheets/575 images/754 images

Concentration: $21.77 \times 10^3/\mu\text{L}$