

BATINGA ANIMAL MEDICAL CENTER Test Report of Hematology Analysis

Pet Name: MIKO

Pet type: Feline

Gender: Male

Medical Record No.:

Report time: 2026-05-07 09:00:53

Testing results

Test Items	Testing results	Reference Range
01. WBC	17.69 10 ³ /uL ↑	2.87-17.02
NEU#	11.00 10 ³ /uL ↑	2.30-10.29
NST#	0.05 10 ³ /uL	0.00-0.80
NSG#	10.62 10 ³ /uL	2.30-12.50
NSH#	0.32 10 ³ /uL ↑	0.00-0.30
LYM#	5.20 10 ³ /uL	0.92-6.88
MON#	0.77 10 ³ /uL ↑	0.05-0.67
EOS#	0.71 10 ³ /uL	0.17-1.57
BAS#	0.01 10 ³ /uL	0.00-0.26
NEU%	62.18 %	38.00-80.00
NST/WBC%	0.30 %	0.00-10.00
NST/NEU%	0.49 %	0.00-15.00
NSG%	60.06 %	35.00-75.00
NSH/WBC%	1.81 %	0.00-3.00
NSH/NEU%	2.92 %	0.00-4.00
LYM%	29.41 %	16.00-47.50
MON%	4.36 %	1.00-7.60
EOS%	3.99 %	1.00-11.10
BAS%	0.06 %	0.00-0.70
02. RBC	9.55 10 ⁶ /uL	6.54-12.20
HGB	14.52 g/dL	9.80-16.20
HCT	44.04 %	30.30-52.30
MCV	46.13 fL	35.90-53.10
MCH	15.21 pg	11.80-17.30
MCHC	32.98 g/dL	28.10-35.80
RDW-CV	21.74 %	20.90-33.60
RDW-SD	18.53 fL	16.00-27.40
HDW-CV	13.25 %	7.00-30.00
HDW-SD	0.20 g/dL	0.20-0.80
RET#	8.13 10 ³ /uL	3.00-50.00
RET%	0.09 %	0.00-1.00
ETG#	0.00 10 ¹² /L	0.00-0.60
ETG%	0.00 %	0.00-0.25
SPH#	5.91 10 ⁹ /L	0.00-193.66
SPH%	0.06 %	0.00-2.71
03. PLT	352.83 10 ³ /uL	151.00-600.00
MPV	13.04 fL	11.40-21.60
PDW	17.14 fL	9.10-19.40
PCT	0.46 %	0.17-0.86
APLT#	0.00 10 ³ /uL	0.00-0.15
P-LCC	21.17 10 ³ /uL	0.00-103.00
P-LCR	6.00 %	0.00-30.00

BATINGA ANIMAL MEDICAL CENTER Test Report of Hematology Analysis

Pet Name: MIKO

Medical Record No. :

Report time: 2026-05-07 09:00:53

WBC images

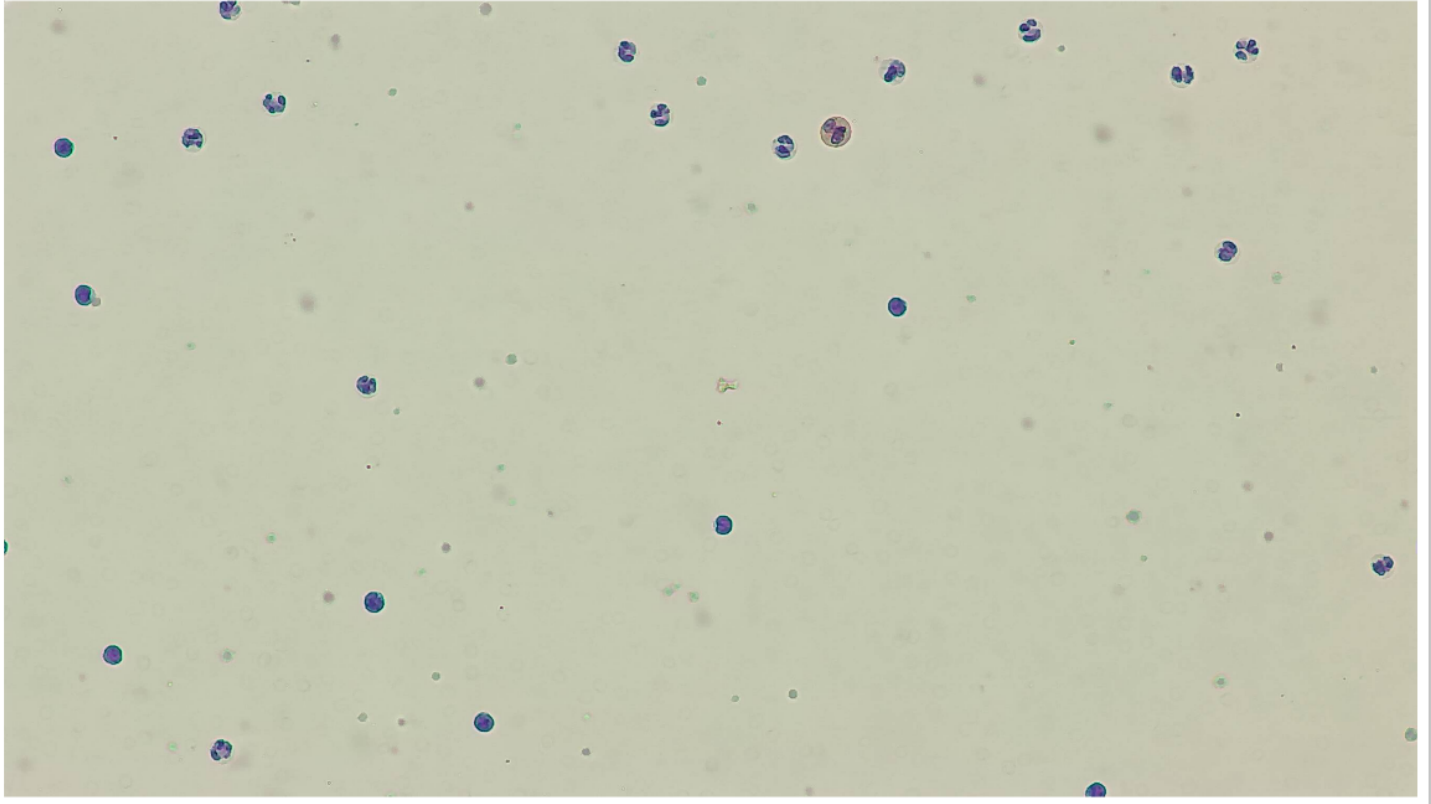

RBC&PLT images

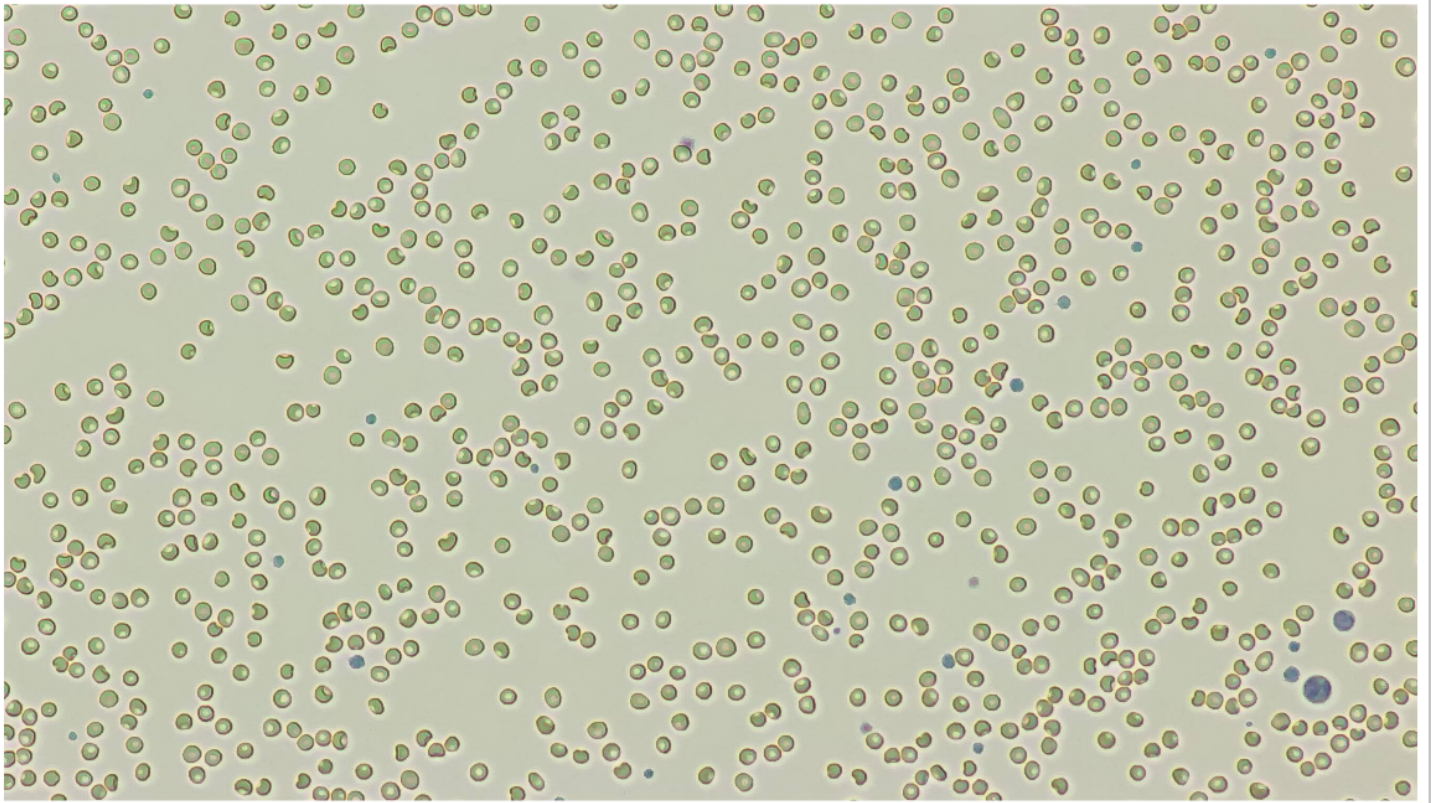

BATINGA ANIMAL MEDICAL CENTER Test Report of Hematology Analysis

Pet Name: MIKO

Medical Record No. :

Report time: 2026-05-07 09:00:53

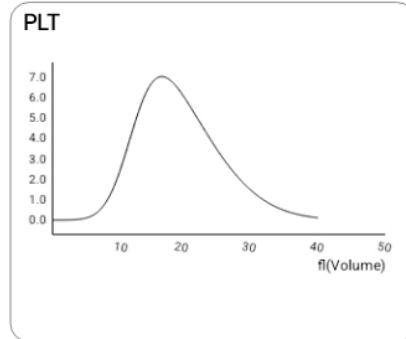
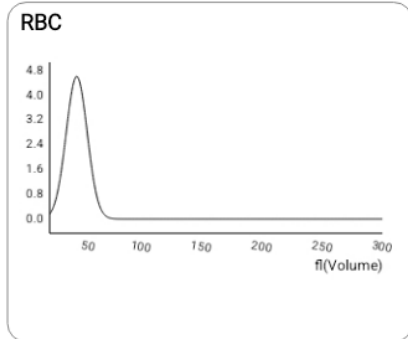
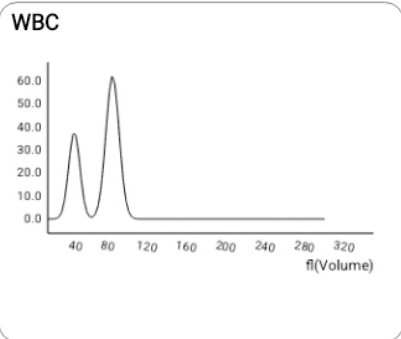

NST

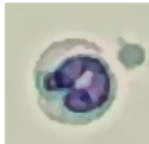

Number: 5 sheets/143 images/754 images

Concentration: 0.05 10³/uL

NSG

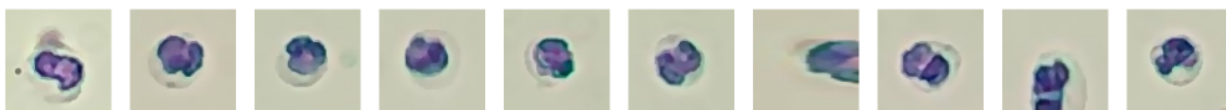
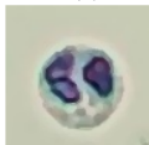

Number: 941 sheets/143 images/754 images

Concentration: 10.62 10³/uL

NSH

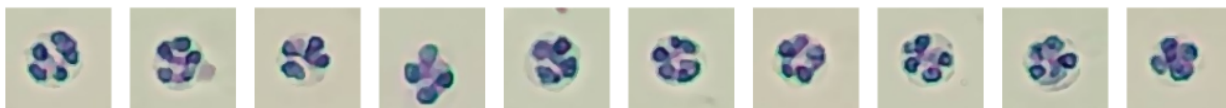
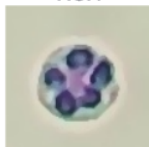

Number: 236 sheets/143 images/754 images

Concentration: 0.32 10³/uL

LYM

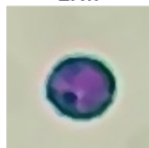

Number: 570 sheets/143 images/754 images

Concentration: 5.20 10³/uL

MON

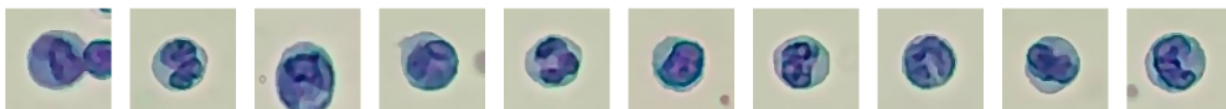
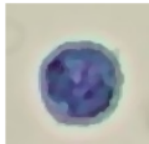

Number: 44 sheets/143 images/754 images

Concentration: 0.77 10³/uL

BATINGA ANIMAL MEDICAL CENTER Test Report of Hematology Analysis

Pet Name: MIKO

Medical Record No.:

Report time: 2026-05-07 09:00:53

EOS



Number: 74 sheets/143 images/754 images

Concentration: $0.71 \times 10^3/\mu\text{L}$

BAS

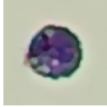
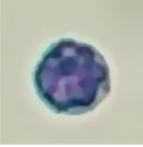

Number: 1 sheets/143 images/754 images

Concentration: $0.01 \times 10^3/\mu\text{L}$

RET



Number: 90 sheets/143 images/754 images

Concentration: $8.13 \times 10^3/\mu\text{L}$

ETG



Number: 4 sheets/36 images/754 images

Concentration: $0.00 \times 10^{12}/\text{L}$

SPH



Number: 25 sheets/36 images/754 images

Concentration: $5.91 \times 10^9/\text{L}$

P-LCC



Number: 1304 sheets/575 images/754 images

Concentration: $21.17 \times 10^3/\mu\text{L}$