

# BATINGA ANIMAL MEDICAL CENTER Test Report of Hematology Analysis

Pet Name: Khani

Pet type: Canine

Gender: Male

Medical Record No.:

Report time: 2025-10-09 11:00:39

## Testing results

Test Items	Testing results	Reference range
01. WBC	17.34 10 <sup>3</sup> /uL ↑	5.05-16.76
NEU#	13.96 10 <sup>3</sup> /uL ↑	2.95-11.64
NST#	0.60 10 <sup>3</sup> /uL	0.00-0.80
NSG#	13.03 10 <sup>3</sup> /uL ↑	2.50-11.30
NSH#	0.32 10 <sup>3</sup> /uL	0.00-0.40
LYM#	1.58 10 <sup>3</sup> /uL	1.05-5.10
MON#	1.80 10 <sup>3</sup> /uL ↑	0.16-1.12
EOS#	0.00 10 <sup>3</sup> /uL ↓	0.06-1.23
BAS#	0.00 10 <sup>3</sup> /uL	0.00-0.10
NEU%	80.50 % ↑	52.00-78.00
NST/WBC%	3.49 %	0.00-10.00
NST/NEU%	4.33 %	0.00-20.00
NSG%	75.17 % ↑	50.00-75.00
NSH/WBC%	1.85 %	0.00-5.00
NSH/NEU%	2.30 %	0.00-7.00
LYM%	9.11 % ↓	16.00-41.50
MON%	10.39 %	1.00-13.00
EOS%	0.00 % ↓	0.50-11.85
BAS%	0.00 %	0.00-0.90
02. RBC	7.74 10 <sup>6</sup> /uL	5.65-8.87
HGB	16.08 g/dL	13.10-20.50
HCT	43.98 %	37.30-61.70
MCV	56.85 fL ↓	61.60-73.50
MCH	20.79 pg ↓	21.20-25.90
MCHC	36.57 g/dL	32.00-37.90
RDW-CV	12.43 %	11.20-17.10
RDW-SD	28.33 fL	25.60-41.60
HDW-CV	12.66 %	7.00-20.00
HDW-SD	0.26 g/dL	0.20-0.80
RET#	4.71 10 <sup>3</sup> /uL	3.00-110.00
RET%	0.06 %	0.00-1.50
03. PLT	163.89 10 <sup>3</sup> /uL	148.00-484.00
MPV	12.44 fL	8.70-13.20
PDW	12.69 fL	9.10-19.40
PCT	0.20 %	0.14-0.46
APLT#	0.00 10 <sup>3</sup> /uL	0.00-0.15
P-LCC	12.70 10 <sup>3</sup> /uL	0.00-66.00
P-LCR	7.75 %	0.00-25.00

# BATINGA ANIMAL MEDICAL CENTER Test Report of Hematology Analysis

Pet Name: Khani

Medical Record No.:

Report time: 2025-10-09 11:00:39

WBC images

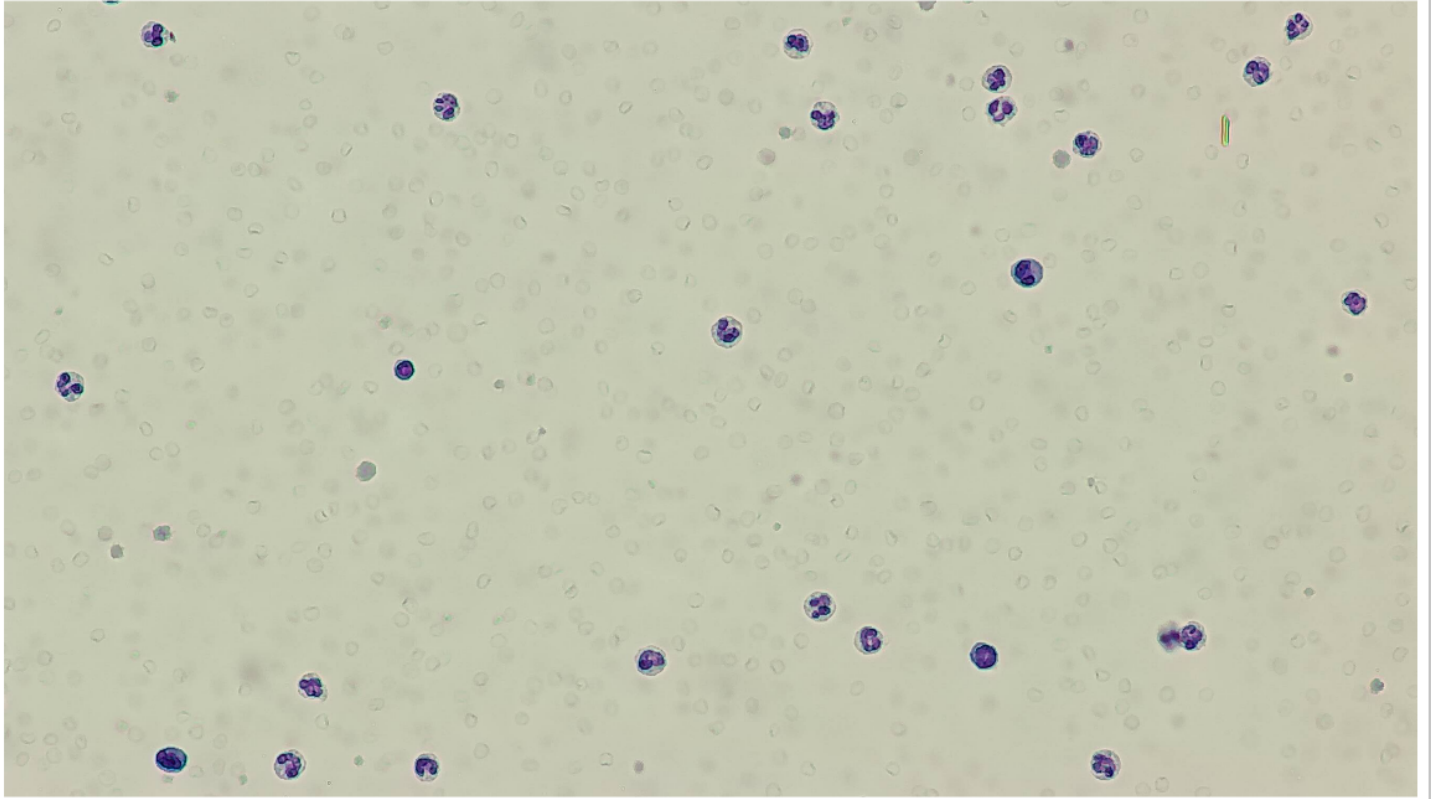

RBC&PLT images

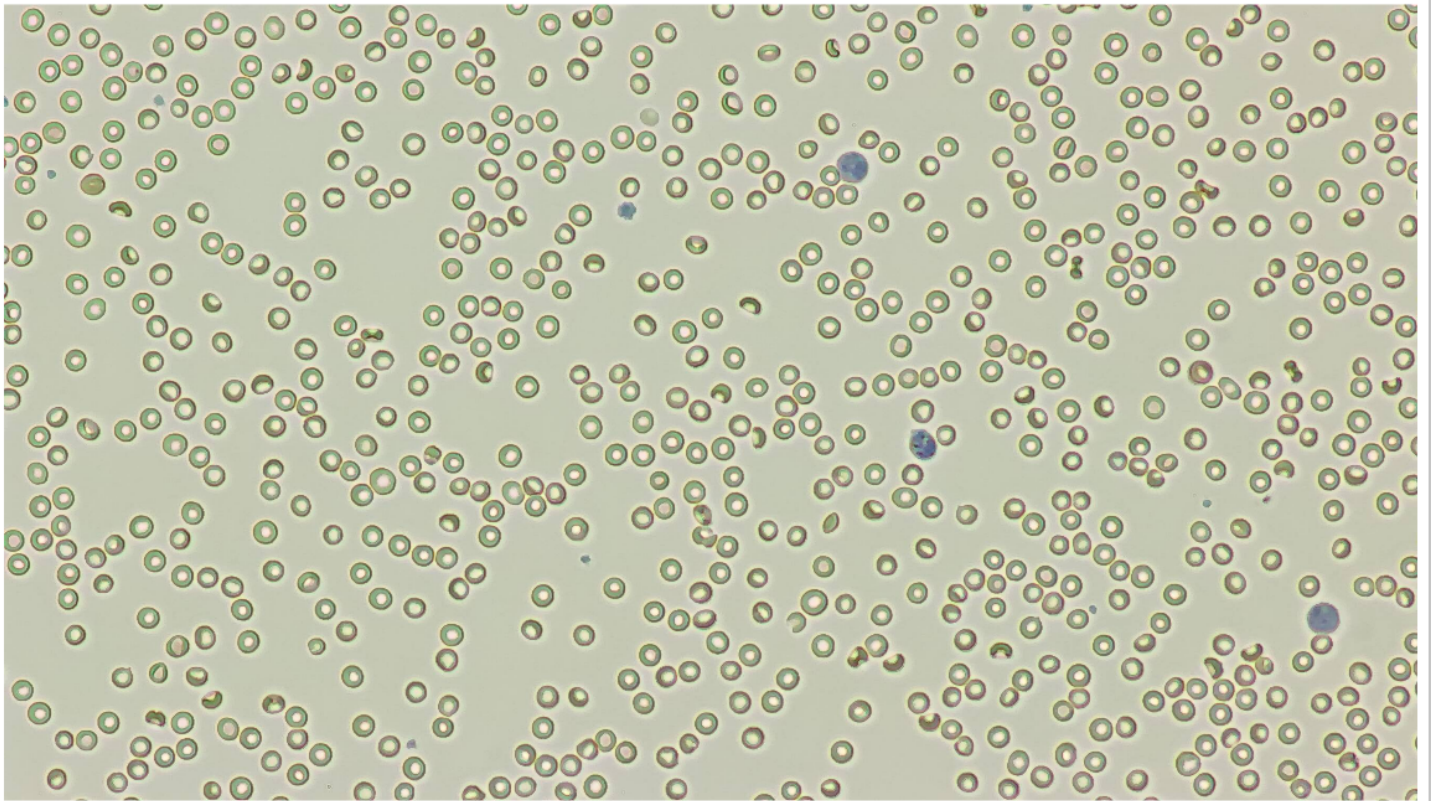

# BATINGA ANIMAL MEDICAL CENTER Test Report of Hematology Analysis

Pet Name: Khani

Medical Record No.:

Report time: 2025-10-09 11:00:39

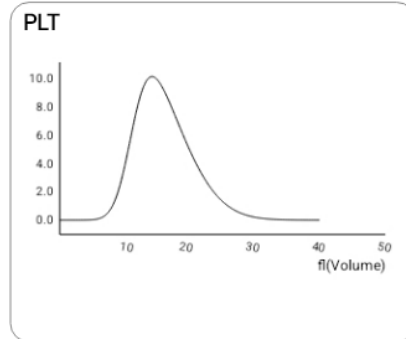
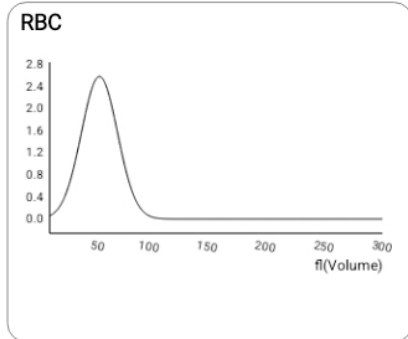
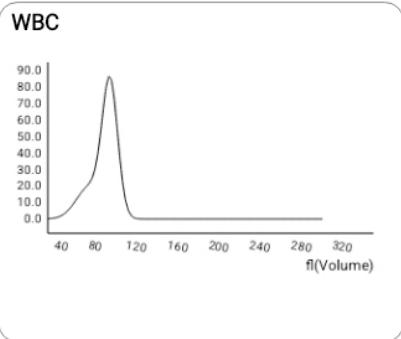

### NST

Number: 63/143 sheets/754 sheets | Concentration:  $0.60 \times 10^3/\mu\text{L}$

### NSG

Number: 1172/143 sheets/754 sheets | Concentration:  $13.03 \times 10^3/\mu\text{L}$

### NSH

Number: 239/143 sheets/754 sheets | Concentration:  $0.32 \times 10^3/\mu\text{L}$

### LYM

Number: 188/143 sheets/754 sheets | Concentration:  $1.58 \times 10^3/\mu\text{L}$

### MON

Number: 156/143 sheets/754 sheets | Concentration:  $1.80 \times 10^3/\mu\text{L}$

# BATINGA ANIMAL MEDICAL CENTER Test Report of Hematology Analysis

Pet Name: Khani

Medical Record No.:

Report time: 2025-10-09 11:00:39

EOS



Number: 1/143 sheets/754 sheets

Concentration: 0.00  $10^3/uL$

RET



Number: 56/143 sheets/754 sheets

Concentration: 4.71  $10^3/uL$

P-LCC



Number: 404/143 sheets/754 sheets

Concentration: 12.70  $10^3/uL$