

Client: VELASCO, GEMMA (106784) Gender: Male
 Patient Name: FERRERO Weight:
 Species: Canine Age: 6 Years
 Breed: Labrador Retriever Doctor:

Test	Results	Reference Interval	LOW	NORMAL	HIGH
ProCyte Dx (June 24, 2023 2:50 PM)					
					5/3/23 10:40 AM
RBC	6.07 M/ μ L	5.65 - 8.87			5.54 M/ μ L
HCT	40.3 %	37.3 - 61.7			36.6 %
HGB	14.4 g/dL	13.1 - 20.5			13.2 g/dL
MCV	66.4 fL	61.6 - 73.5			66.1 fL
MCH	23.7 pg	21.2 - 25.9			23.8 pg
MCHC	35.7 g/dL	32.0 - 37.9			36.1 g/dL
RDW	13.7 %	13.6 - 21.7			13.9 %
%RETIC	0.2 %				0.2 %
RETIC	9.7 K/ μ L	10.0 - 110.0	LOW		8.9 K/ μ L
RETIC-HGB	23.1 pg	22.3 - 29.6			23.3 pg
WBC	12.79 K/ μ L	5.05 - 16.76			12.15 K/ μ L
%NEU	73.8 %				74.1 %
%LYM	15.9 %				15.5 %
%MONO	5.1 %				4.2 %
%EOS	4.9 %				6.0 %
%BASO	0.3 %				0.2 %
NEU	9.43 K/ μ L	2.95 - 11.64			9.00 K/ μ L
LYM	2.04 K/ μ L	1.05 - 5.10			1.88 K/ μ L
MONO	0.65 K/ μ L	0.16 - 1.12			0.51 K/ μ L
EOS	0.63 K/ μ L	0.06 - 1.23			0.73 K/ μ L
BASO	0.04 K/ μ L	0.00 - 0.10			0.03 K/ μ L
PLT	182 K/ μ L	148 - 484			171 K/ μ L
MPV	11.6 fL	8.7 - 13.2			12.0 fL
PDW	11.3 fL	9.1 - 19.4			11.7 fL
PCT	0.21 %	0.14 - 0.46			0.21 %

RBC Run

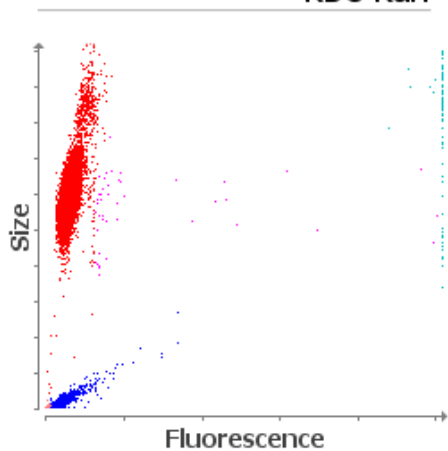

■ RBC ■ RETICS ■ PLT ■ RBC Frags ■ WBC

WBC Run

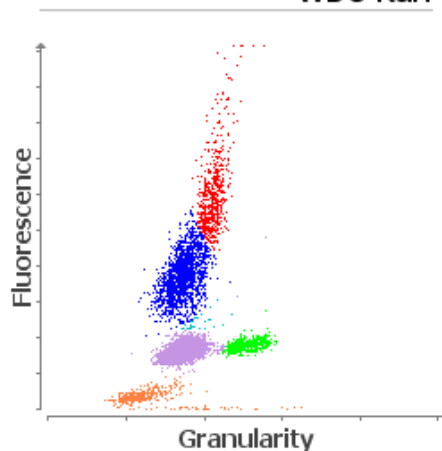

■ NEU ■ LYM ■ MONO ■ EOS ■ BASO ■ URBC

Catalyst One (June 24, 2023 2:56 PM)

GLU	108 mg/dL	74 - 143			105 mg/dL
CREA	0.6 mg/dL	0.5 - 1.8			1.1 mg/dL
BUN	7 mg/dL	7 - 27			15 mg/dL
BUN/CREA	11				14
PHOS	4.3 mg/dL	2.5 - 6.8			5.0 mg/dL

Client: VELASCO, GEMMA (106784) Gender: Male
 Patient Name: FERRERO Weight:
 Species: Canine Age: 6 Years
 Breed: Labrador Retriever Doctor:

Test	Results	Reference Interval	LOW	NORMAL	HIGH
Catalyst One (June 24, 2023 2:56 PM)					5/3/23 10:46 AM
CA	10.3 mg/dL	7.9 - 12.0			10.2 mg/dL
TP	8.1 g/dL	5.2 - 8.2			7.7 g/dL
ALB	3.5 g/dL	2.3 - 4.0			3.5 g/dL
GLOB	4.6 g/dL	2.5 - 4.5			4.2 g/dL
ALB/GLOB	0.8				0.8
ALT	59 U/L	10 - 125			60 U/L
ALKP	69 U/L	23 - 212			44 U/L
GGT	2 U/L	0 - 11			0 U/L
TBIL	< 0.1 mg/dL	0.0 - 0.9			0.2 mg/dL
CHOL	166 mg/dL	110 - 320			156 mg/dL
AMYL	626 U/L	500 - 1500			565 U/L
LIPA	550 U/L	200 - 1800			506 U/L

HIGH